

R18187  
HORSLEY.

TUES 12TH  
ALAN G.

ALL ROOMS INCL  
DRESSING ROOM  
& DRESSING ROOM  
STAIRS (FULLY FITTED)

TAKE ALL MATERIALS  
TO SITE & PREP.  
ALL AREAS.

TEMPLATE WINDER  
RUNNERS (10cm gap  
either side)  
and return to  
warehouse.

WED 13TH BILLY G.

LANDINGS &  
RUNNER.

(A)

500

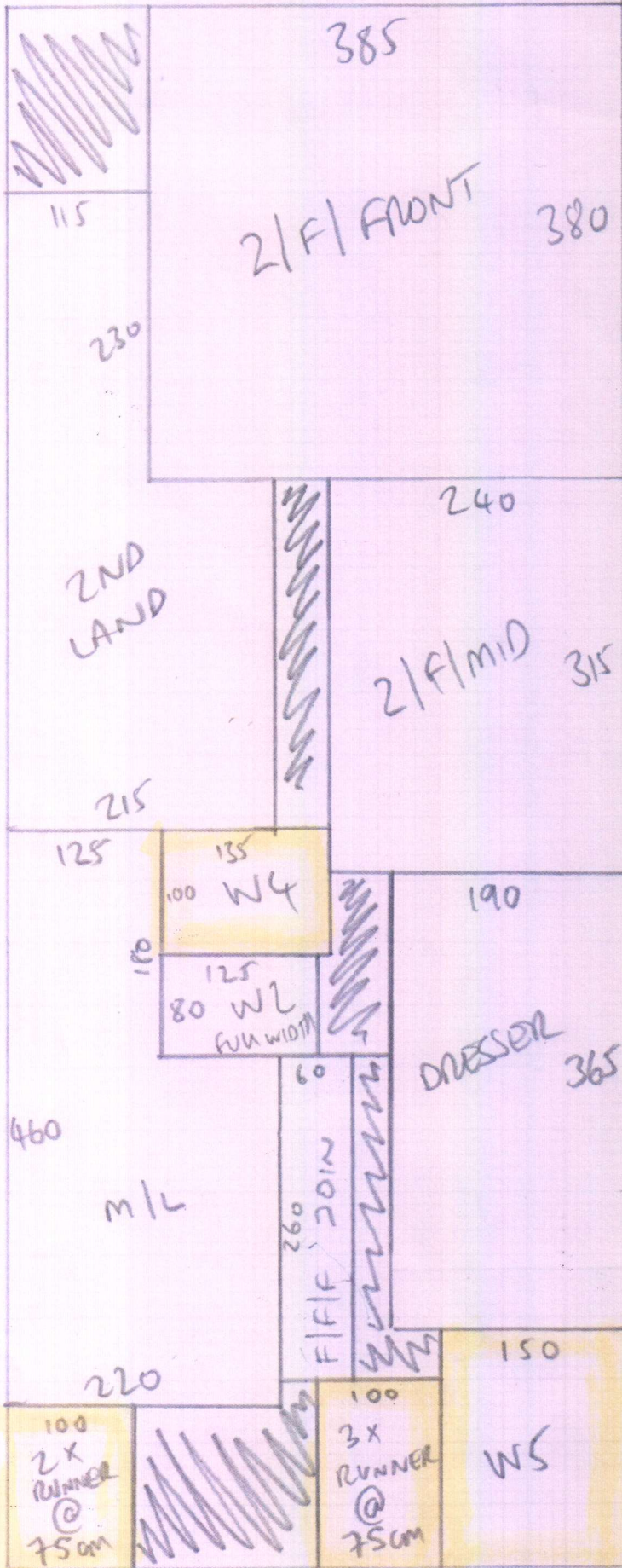

Runner

5

Job No: \_\_\_\_\_  
 Name: \_\_\_\_\_  
 Address: \_\_\_\_\_  
 Tel: \_\_\_\_\_  
 Sheet: \_\_\_\_\_ of: \_\_\_\_\_

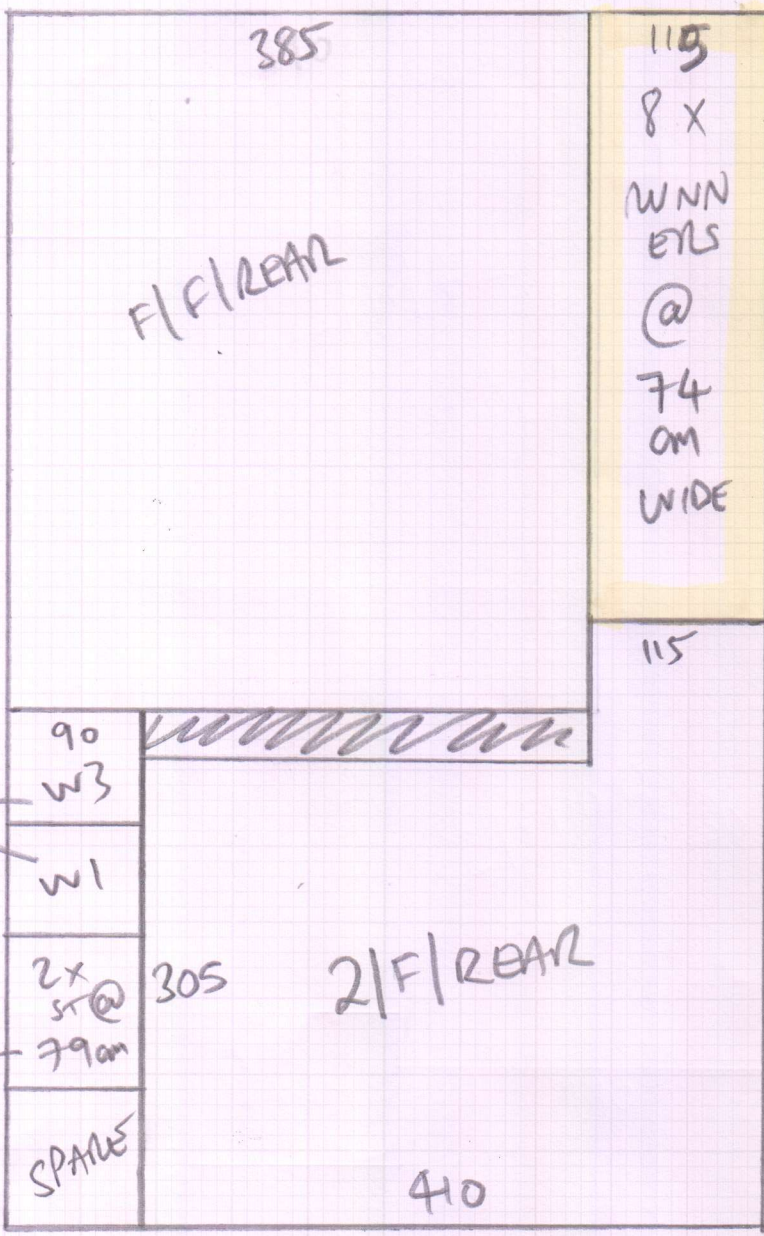

8.00x5.00m

FULL WIDTH 75

MASTER DRESSER STU 75 WIDTH

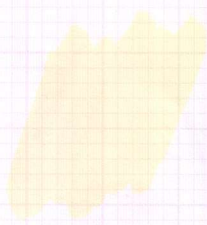

= RUNNER

©

Job No: \_\_\_\_\_  
 Name: \_\_\_\_\_  
 Address: \_\_\_\_\_  
 Tel: \_\_\_\_\_  
 Sheet: \_\_\_\_\_ of \_\_\_\_\_

= RUNNER

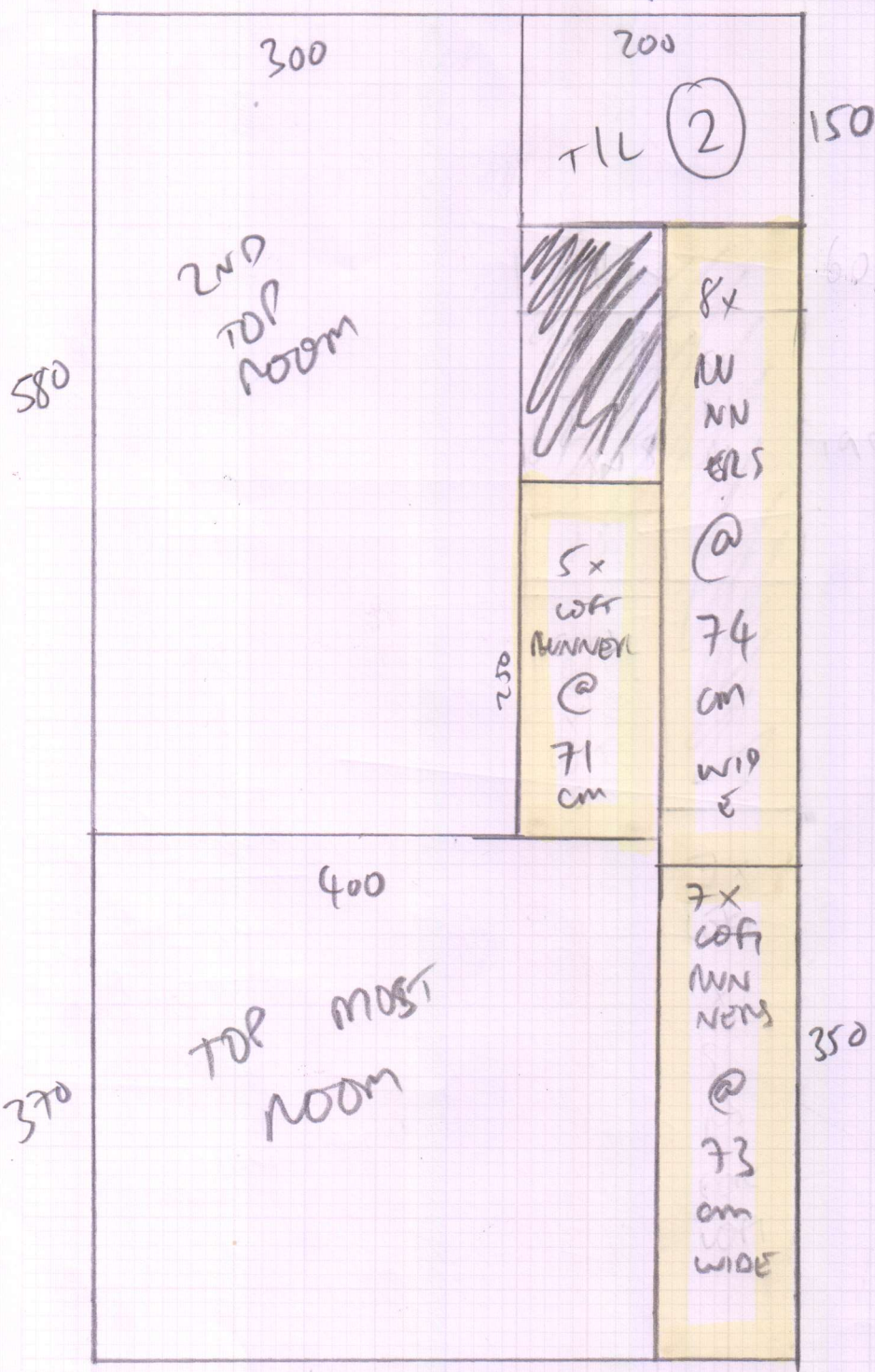

9.50 x 5.00  
 47.50

CNTS

(A) = 12.50 x 5.00m

(B) = 8.00 x 5.00m

(C) = 9.50 x 5.00m

F/F FRONT = 5.90 x 5.00m

35.90  
 x  
 5m

179.50  
 SAM

2x TOP ROOMS, 2x TOP LANDS + 7x STMS  
ON NEXT PAGE

Job No: \_\_\_\_\_  
Name: medone  
Address: ④  
Tel: \_\_\_\_\_  
Sheet of: \_\_\_\_\_

HARD TO GET NEAT FINISH

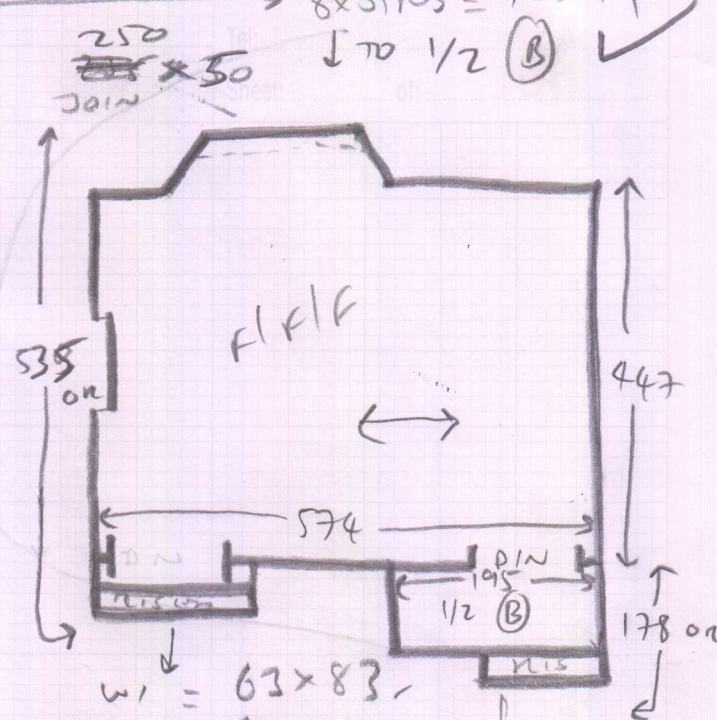
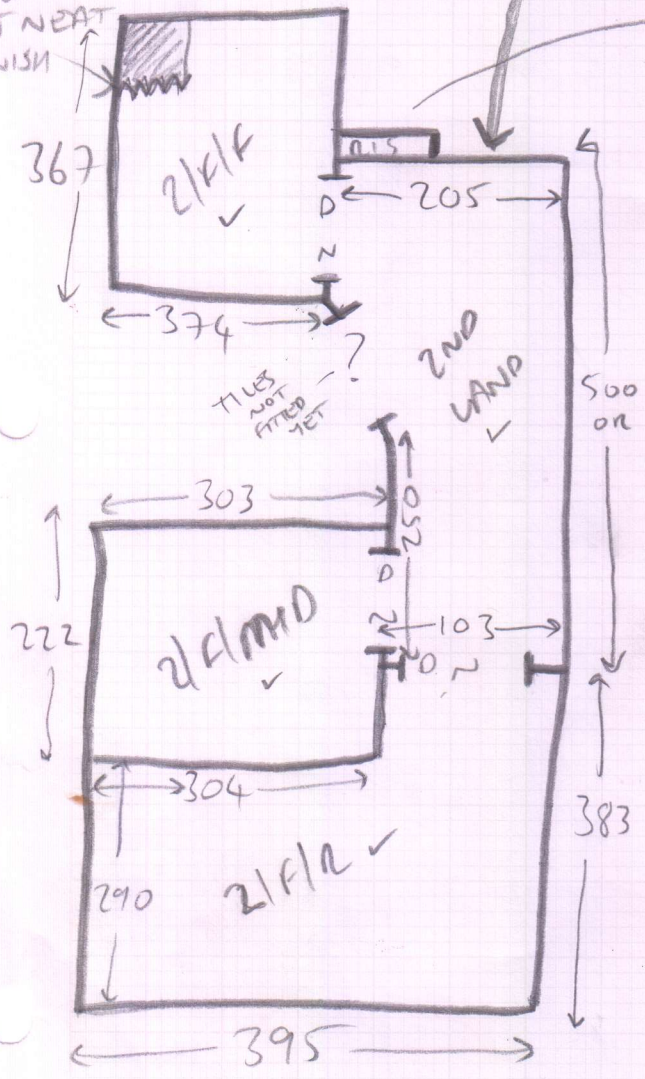

- w1 = 63 x 83 -
- w2 = 67 x 102 -
- w3 = 65 x 70 - X

2x STMS = 44 x 79

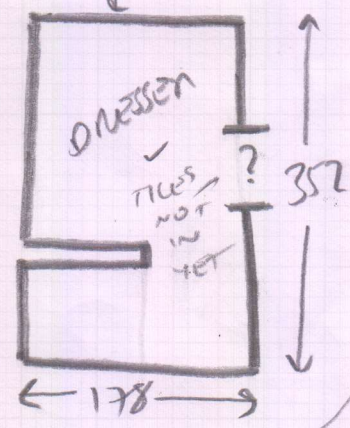

5x STMS = 45 x 95 ③

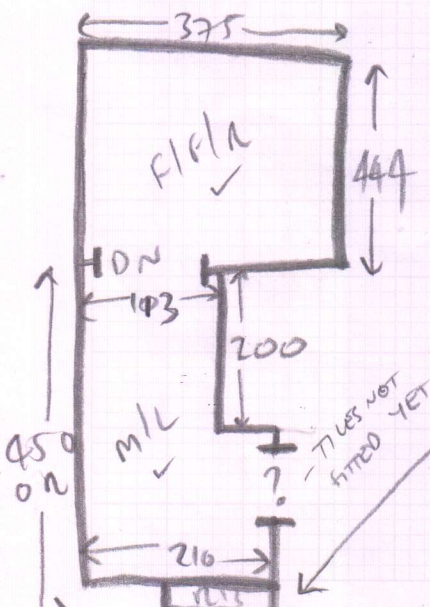

- 8x STMS = 45 x 94 ✓
  - w4 = 90 x 125 ✓
  - w5 = 177 x 125 -
- ↓ TO GRAND FLOOR ↓

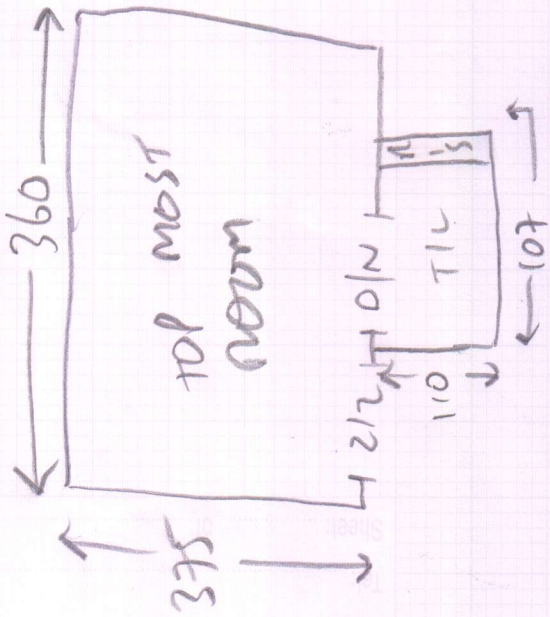

4x STN = 45x91

BN 204x110

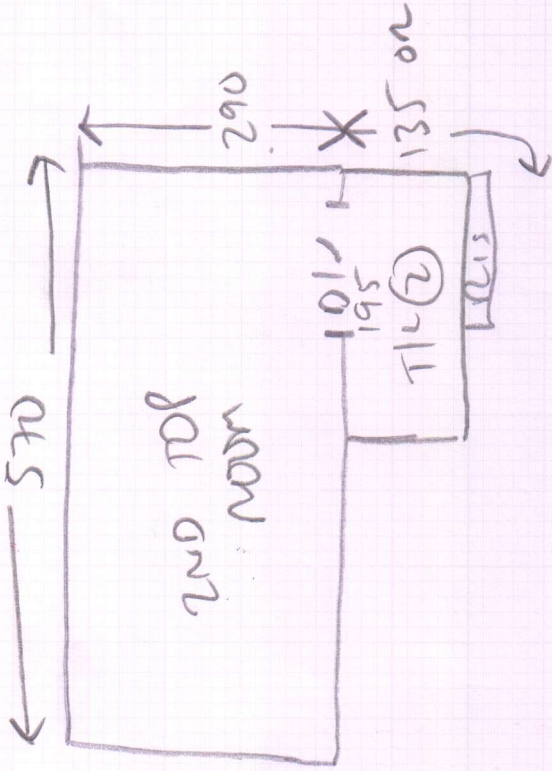

7x STN = 45x93

~~BN 204x110~~

TO

2ND LAND