

Roll Breakdown – R18234 - Holman

Roll A = 25m x 5m

8m - Lounge

9.90m - Plan

6.80m - Hall

24.70 x 5m Total – Roll Balance .30m waste

Roll B = 7.20 x 5m

5.70 – Master Bed

1.50 - Platforms

7.20 x 5m Total – Roll Balance NIL

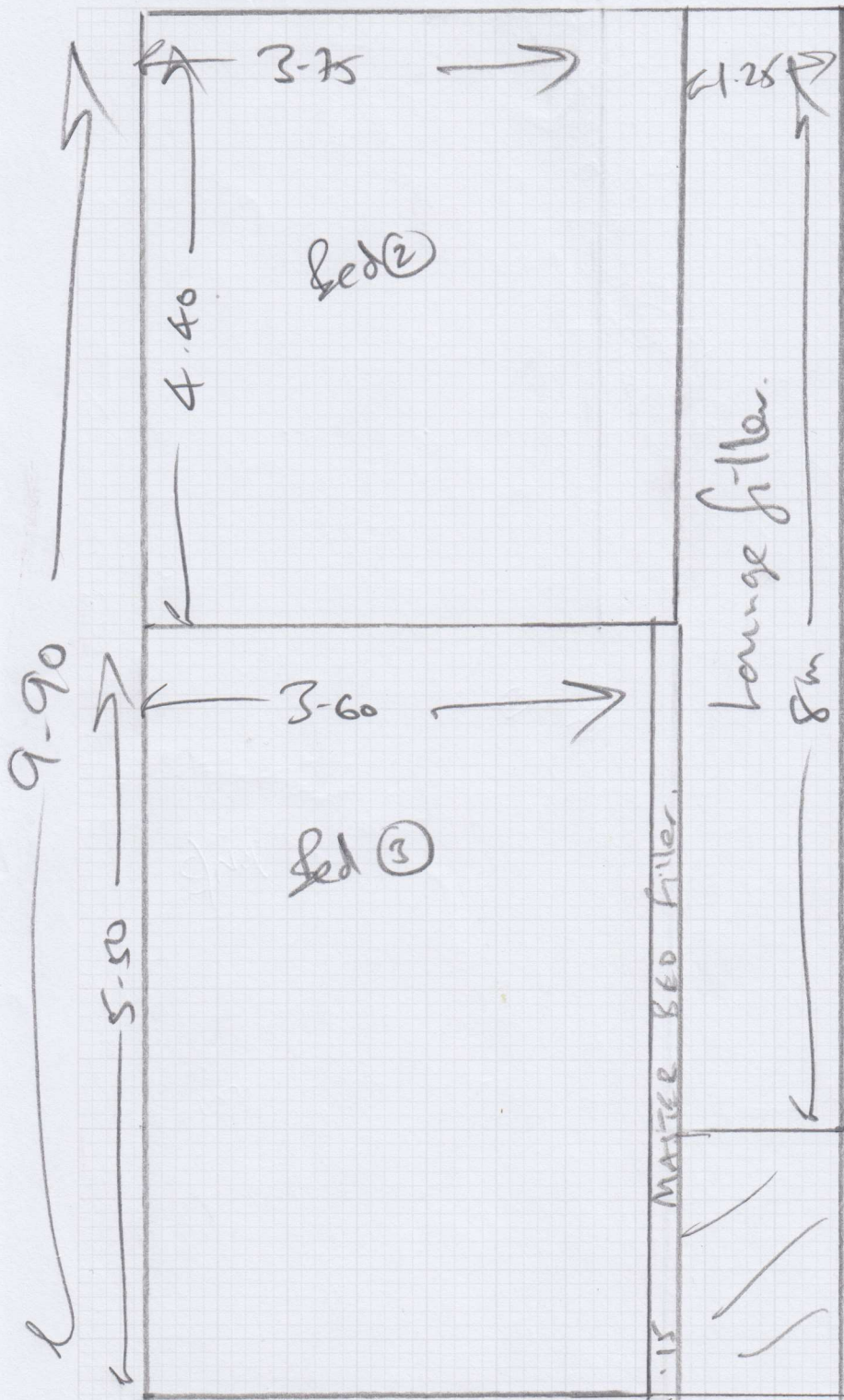

Job: R18234
 Name: Nigel Holman
 Address: 10 Victoria Lodge
 34 Ardeberry Road
 Tel: London SW20 8TA
 Sheet: of 10/3

Home Counties Hotheads 42
 Master Bed 5.70 x 5m (B)
 Lounge (filler) 8.00 x 5m (A)
 Plan 9.90 x 5m (A)
 Hall 6.80 x 5m (A)
 Platform 1.50 x 5m (B)

31.90 x 5m
 = 159.50m

IMPORTANT
 DO NOT PIN OR
 STICK INTO WOOD
 FLOORS EXCEPT
 (A) 25m Roll
 (B) + 7.20
 @ STAIRS +
 OVER RISERS ON
 PLYNTHS.

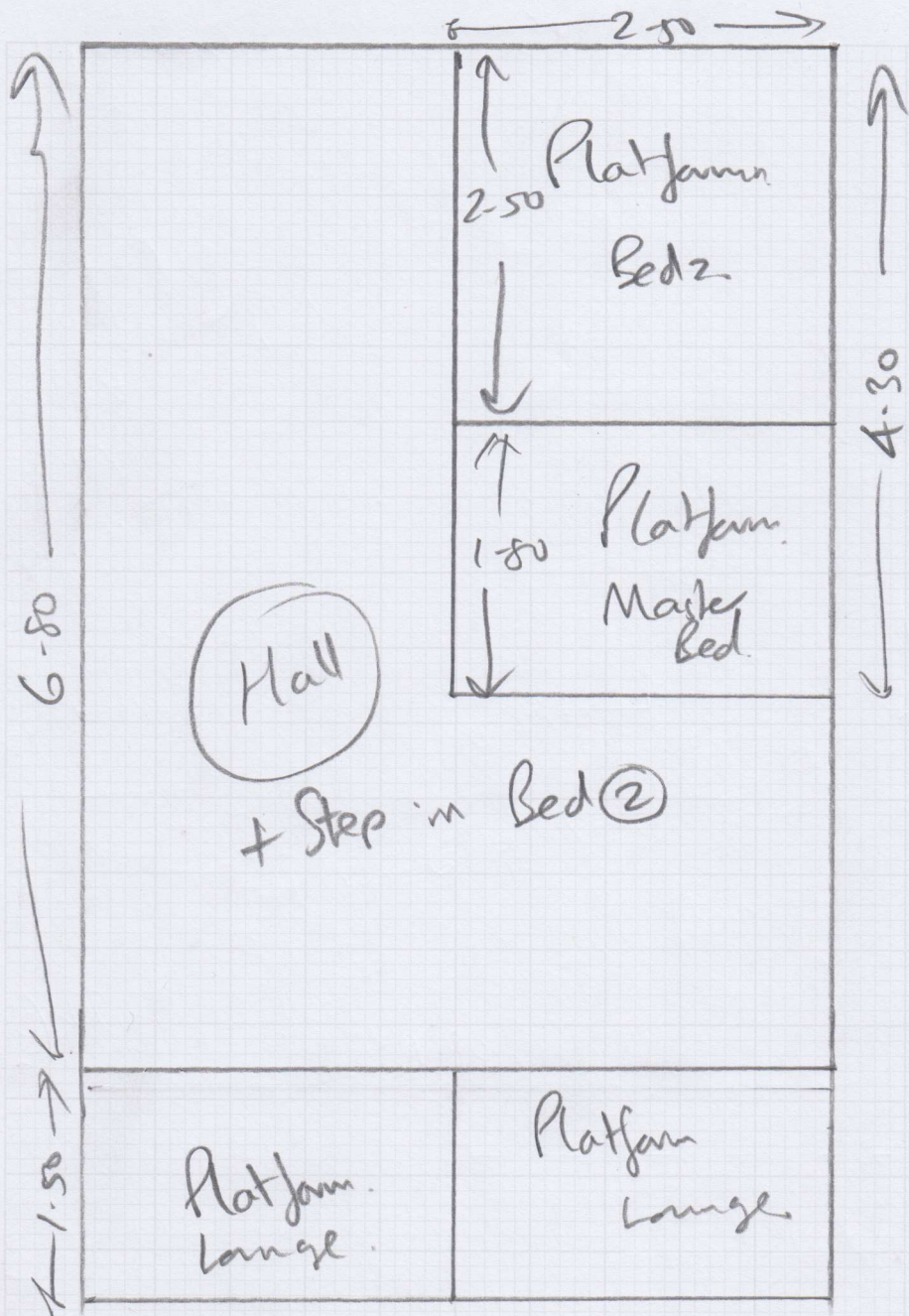

mrcarpet
 Job No: _____
 Name: Nigel Holman.
 Address: 10 Victoria Lodge
 34 Arterberry Rd
 Tel: _____
 Sheet: SW20 PAQ

2 of 3

R18234
 NIGEL HOLMAN
 Flat 10
 Victoria Lodge
 SW20 8AQ

3 of 3



02.2 x 2.0

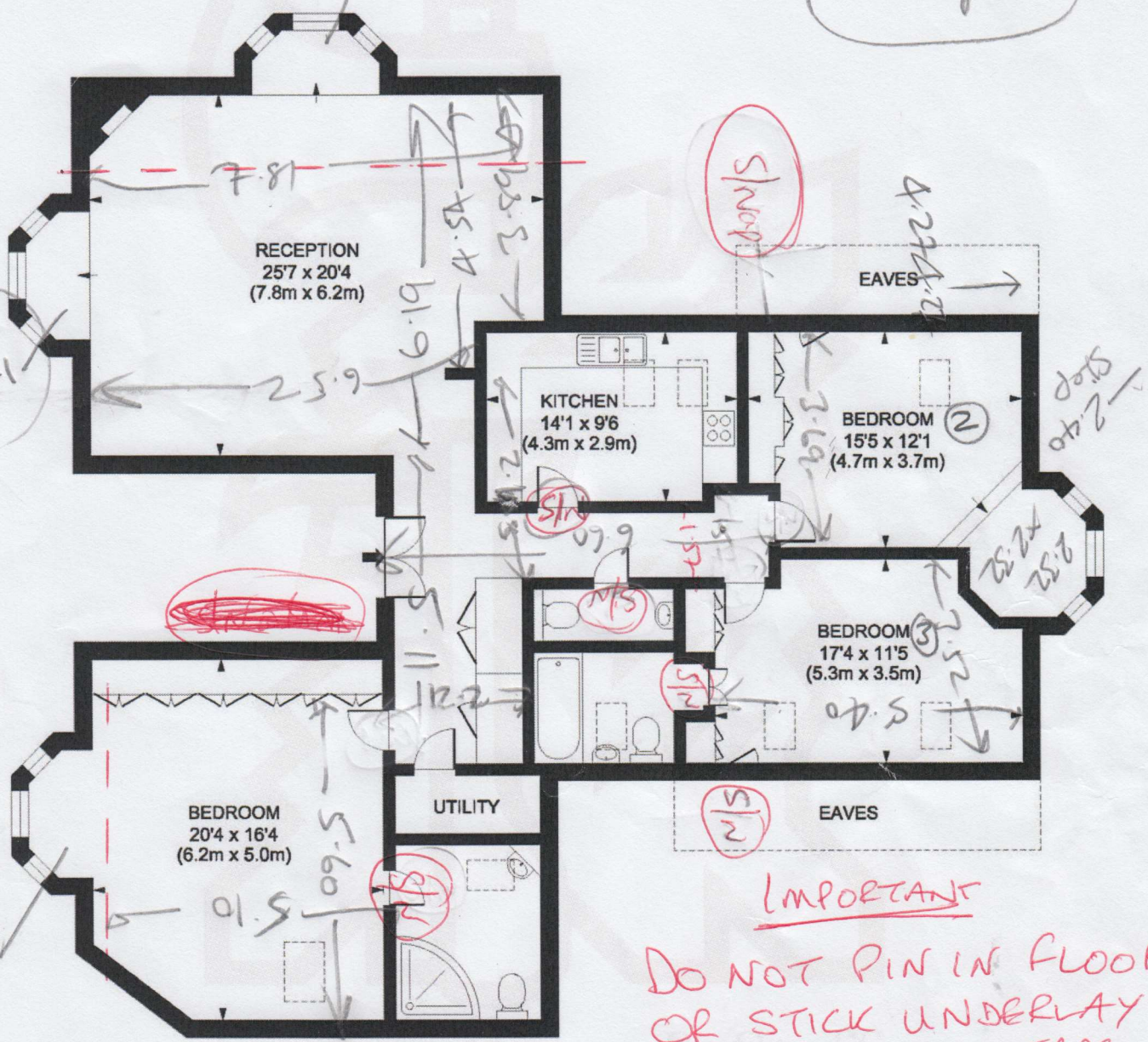

IMPORTANT
 DO NOT PIN IN FLOORS
 OR STICK UNDERLAY
 JOINT WITH TAPE.

34 Arterberry Road, SW20
 Gross internal area 1862 sq ft/173 sq metres
 ©photosandfloorplans.com

ONLY Pin Minimum
 @ S/N + ON PLYNTH
 RISERS.