

Fitting Instructions for R18250 – **MUST READ**

General

See layout plan for rib direction to all areas. Bedroom to left at top of stairs ribs run at right angles to rest of areas.

Top Landing

Ribs run left to right on landing at right angles to stairs. Turn & tack landing over nosing and fit riser to top step with ribs matching stairs.

Bull noses

DO NOT FIT CARPET ON BULLNOSES leave bare oak steps.

Bottom winders

Speak to Michael on site. He may want bottom winder riser left painted and carpet on bottom winder turned and tacked over nosing. **CHECK BEFORE FITTING**

Door Finishes

Fit ramps to bathroom doors and fit gripper up to chrome tile edges. Fit d/nap to all carpet joints EXCEPT master bedroom/Master lobby – seam carpet at arch.

Cupboards

Fit carpet in cupboard in bed 2. Any waste from Rib carpet fit into base of wardrobe. Fit carpet off cuts from warehouse to landing cupboards x 2. Cut net no underlay or gripper.

Job No: R18250
 Name: Elling + Co
 Address: 114 Killy Hill
 Chobham
 GU24 8RF
 Tel:
 Sheet: (1/2)

Mate Bed 6.20 x 4m.
 Bed 3 4.10 x 4m.
 Plan 6.00 x 4m.
 " 6.70 x 4m.
 " 2.15 x 4m.

 25.55 x 4m
 102.20.

+ w/robe + CB.

88m² net ukay

IMPORTANT MUST READ

See note ref
 finish over Risers
 of landing + Bottom
 Winders on Separate Sheet

BUNNOSES NOT TO BE
 CARPETED.

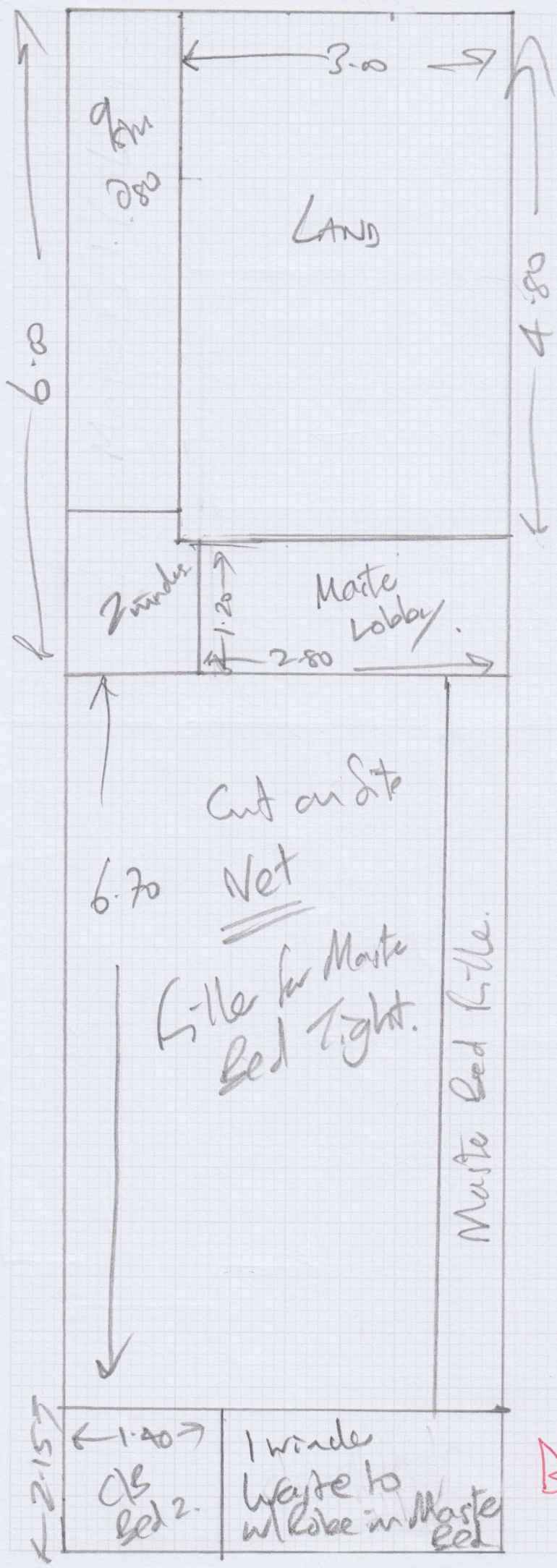

Job No: R18250
Name: Michael Elting
Address: Holly Cottage
11a Killy Hill
Chobham
GU24 8RF
Tel:
Sheet:

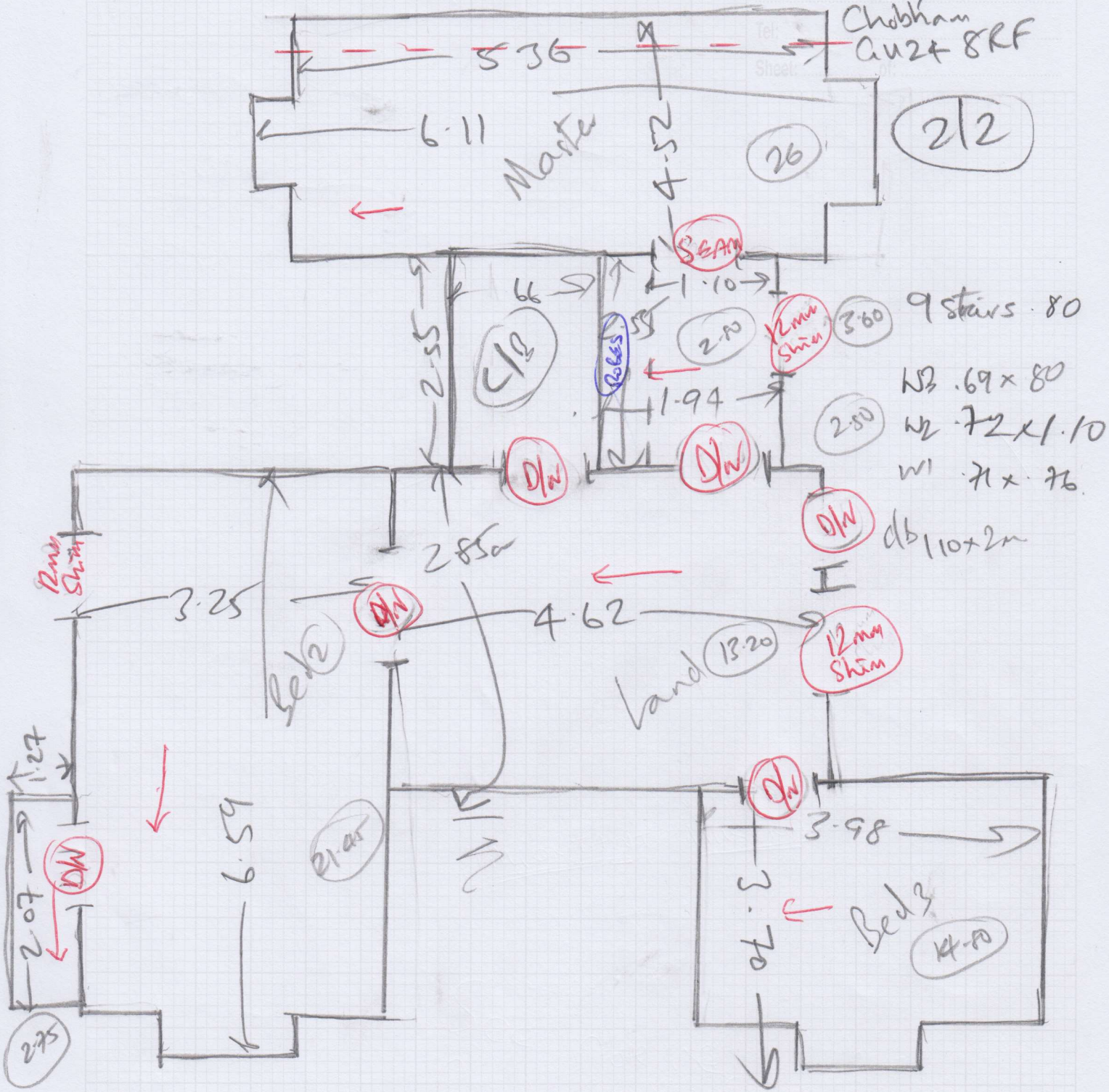

9 stairs . 80
 W2 . 69 x 80
 W2 . 72 x 1.10
 W1 . 71 x 76

db 110 x 2m

5 x D/W
 3 x 12mm Shim