

# Roll Breakdown – R18259 – Malcolm Ryan

## Roll A = 27m x 5m

5.70 – Round bed

4.55 – Bunks bed

12.20 – Plan

3.35 – Garage bed

**25.80 x 5m Total – Roll Balance 1.20m waste**

## Roll B = 5.80 x 5m

5.80 – Master Bed

**5.80 x 5m Total – Roll Balance NIL**

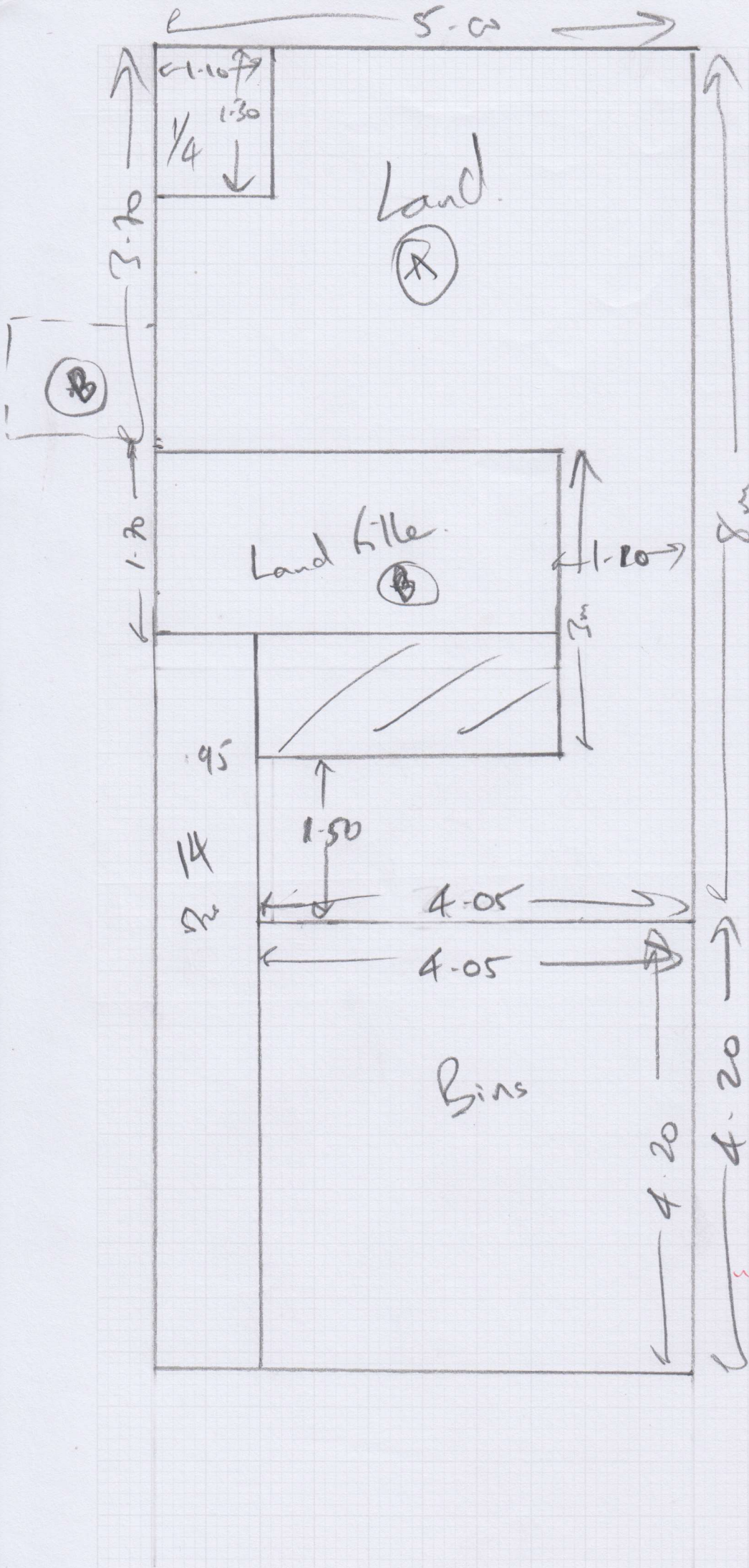

mrcarpet  
 R18259  
 Name: Luke Ryan.  
 Address: Hawkridge Court,  
 The Common  
 Stevinghurst  
 Kent.  
 Sheet: of: TN17 2AD

York - YOR-235

Master	5.80 x 5m
Round	5.70 x 5m
Bunks + filler Master	4.55 x 5m
Plan	12.20 x 5m
Garage + filler Round	3.35 x 5m
	<hr/>
	31.60 x 5m
	158m <sup>2</sup> .

Car 75x1m.

Important Note  
 Cut waste net from  
 "Bunks" room for Master  
 bed filler.  
 Cut waste from "Garage"  
 room for Round room filler  
 put fillers Under beds

mrcarpet  
 Job: R18259  
 Name:  
 Address: Hawkridge east.  
 The Common.  
 Tel:  
 Sheet: of: Sissinghurst  
 Kent  
 TN 17 2AD

