

BEDROOM

MUE LANCE DOUBLE BED
 WITH DRAWERS (2 MAN JOB!!)

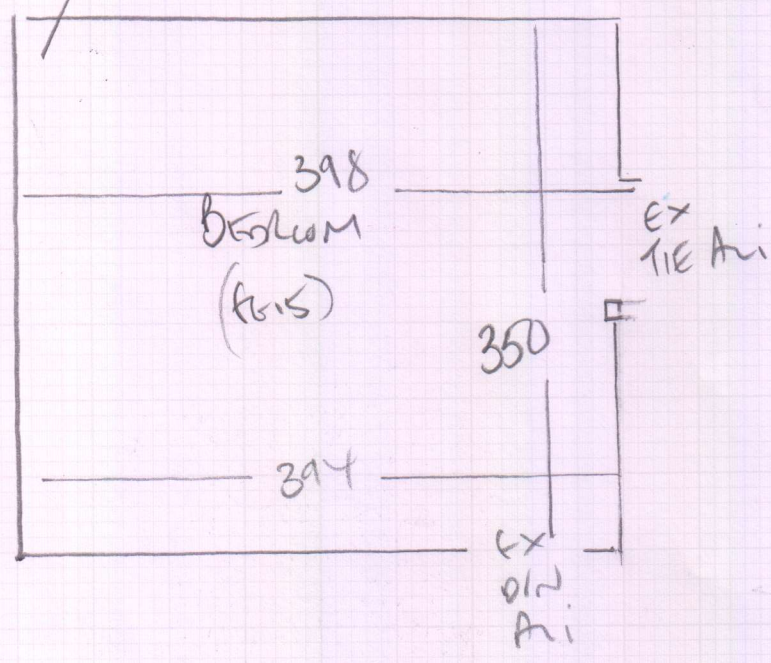

- CONCRETE FLOOR
- EXISTING CARPET + 3 NEW STICKS (MISSING BITS).
- STICK CARPET
- LANCE DOUBLE BED WITH DRAWERS (FRIS) (2 MEN TO MOVE)
- USE EXISTING AIR BARS
- WALK APPROX 2m x 2m PIECE OF CARPET + FURNIX UNDER BED
- FIT NEW TIE EDGE TO LANCE/HALL DOORWAY
- 1.25m POLISHED AIR TIE EDGE
- USE SMALL OF UNDERLAY FROM BEDROOM TO FILL GAP!!