

R18317
 GRABBY
 24 CHANNING AVE
 MERRICK PARK
 SW19 3EJ

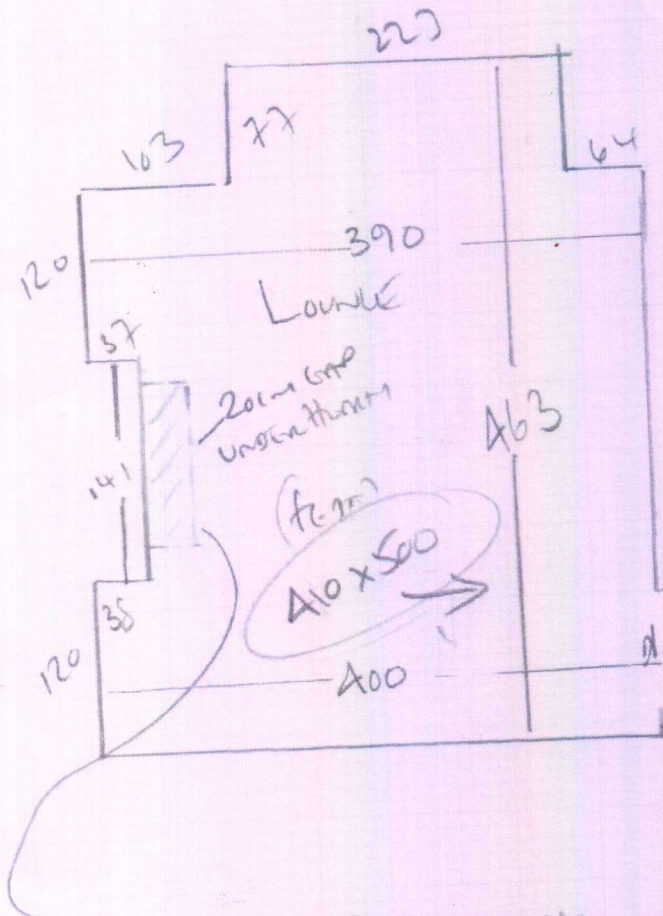

BAGGAGE TRUST 'SO'
 LOCAL SITE (RIGOR)

A10 x 500

2050m²

- ✓ Replace with new Anco brass
- ✓ A00m worn tight to Decidant
- ✓ USE SM WORN TO BE SAFER!

CUSTOMER WANTS GAP UNDER HEARTH

TO BE FILLED WITH WOOD TO FORM!!

GRILLER TO FRONT OF HEARTH + POKE CARPET UNDER NEW HEARTH!!

TO BEST POSSIBLE RESULT.