

R8321
Sandler
1 of 6

Westend Prestige
Col. Pecan

Cut Plan ① 1485 x 500
 Cut Plan ② 745 x 500
 Cut Plan ③ 560 x 500
 2790 x 500
 = 139.50m²

$u/Lay = 120m^2$

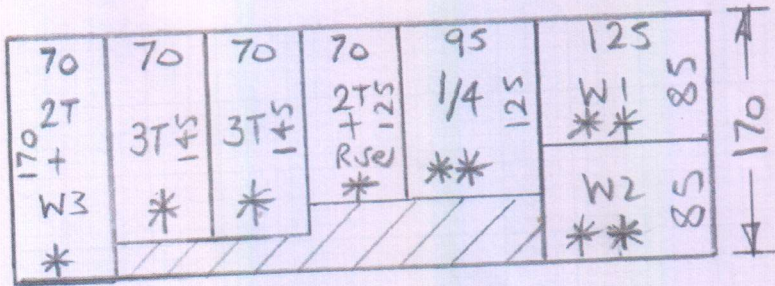

R18321
Sandler

2 of 6

NATURAL loop - Cable
Col. COIN

Out Plan 170 x 500
= 8.50m²

$$U/Lay = 7m^2$$

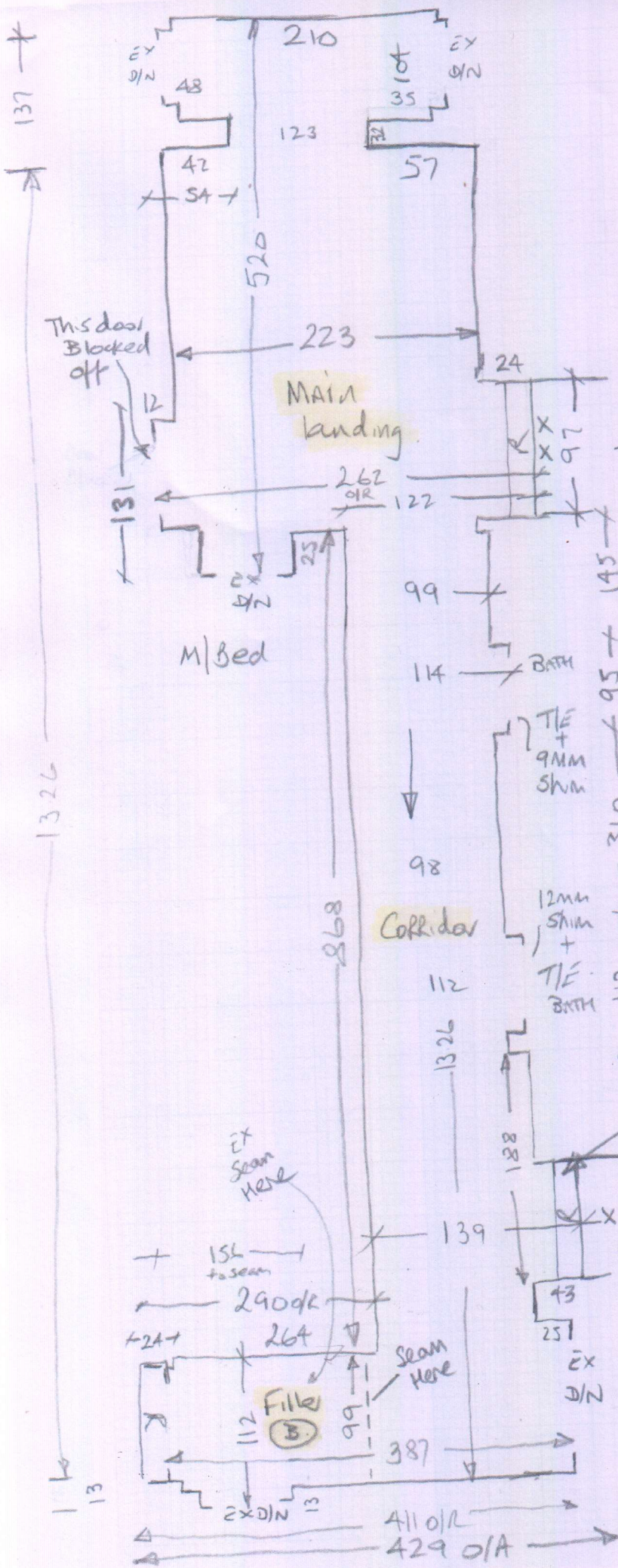

R18321
Sandler
3 of 6

1st floor

MAIN STAIRS
Down

EX D/BAL are
old style clip D/N's
Re-use where possible

Finish under lip

Back
STAIRS
Down

Corridor

MAIN
Landing

M/Bed

EX
Seam
Here

Seam
Here

File
(3)

411 o/r
429 o/a

1ST floor

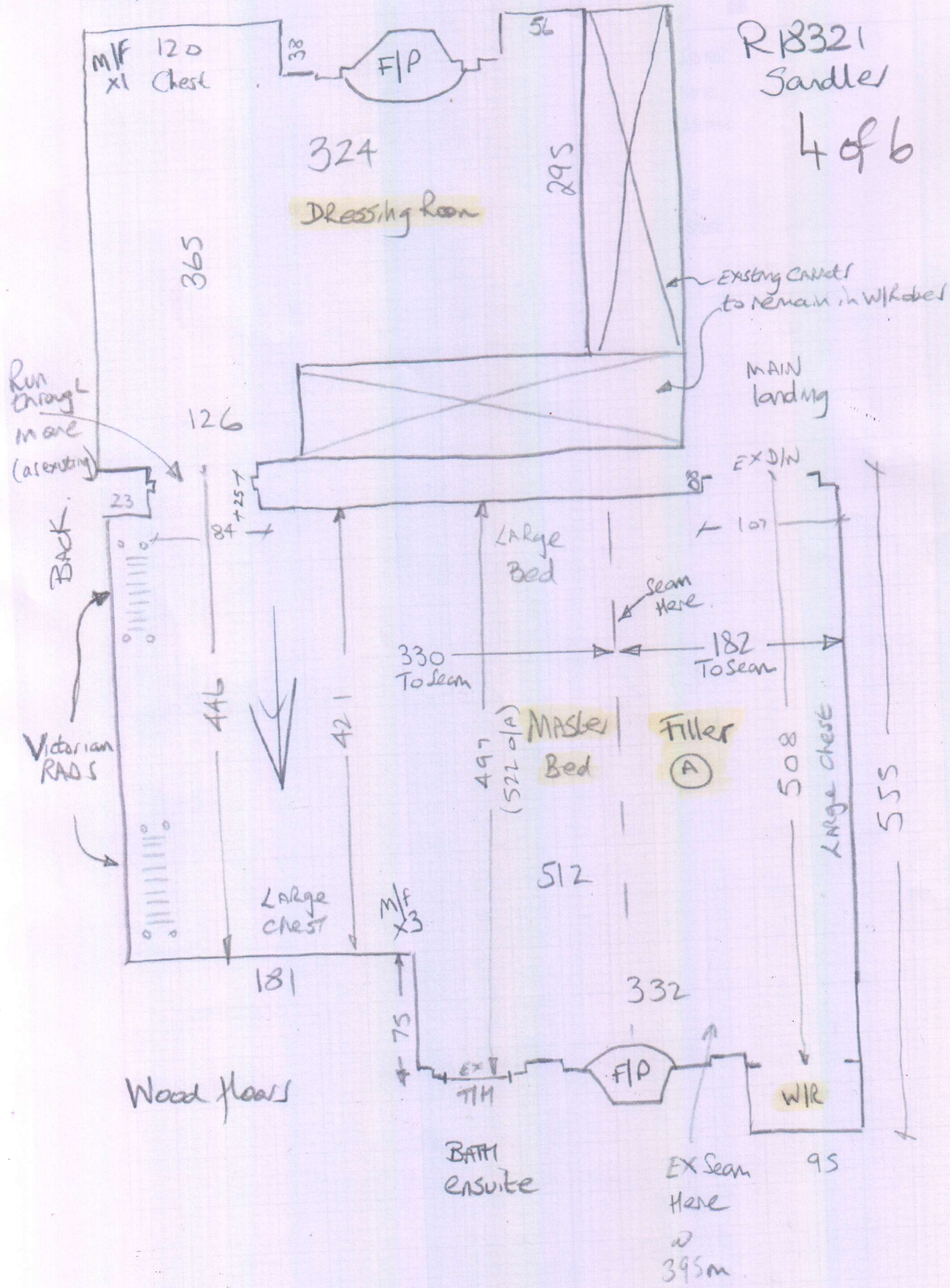

MAIN STAIRCASE

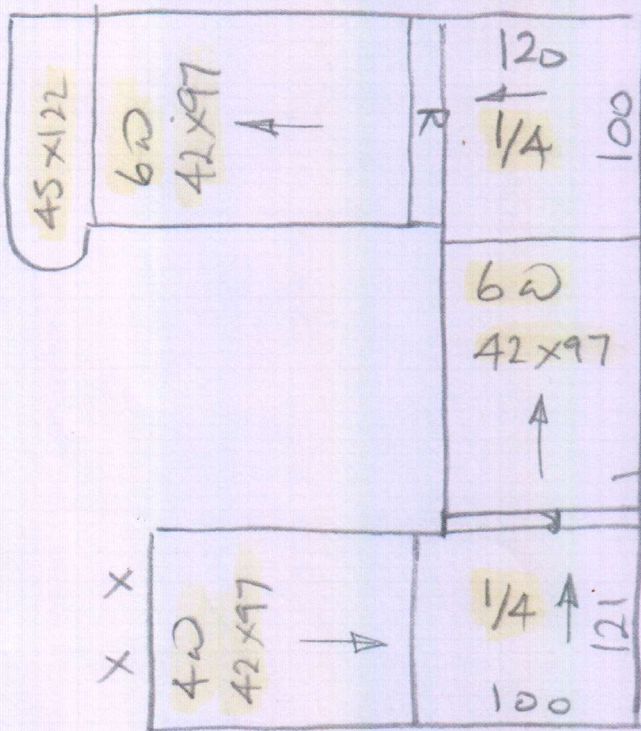

R18321
Sandler

6 of 6

This staircase
to be fitted
Close Cover
in Westend Prestige

BACK STAIRCASE

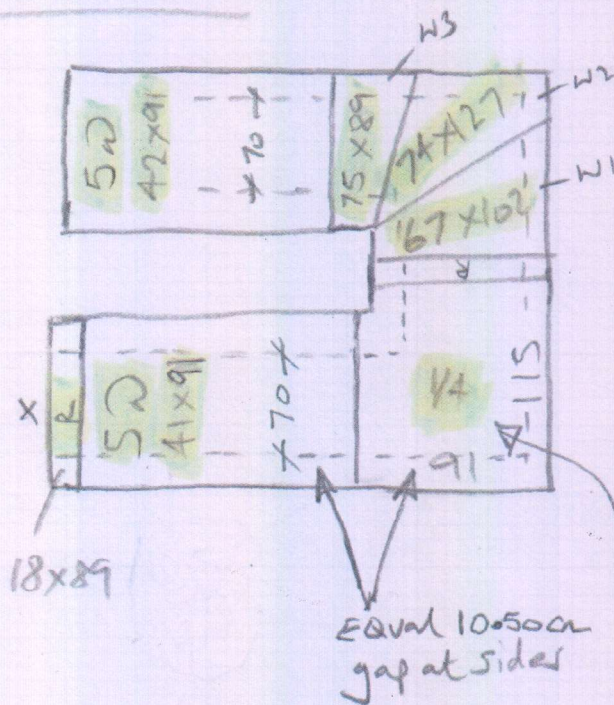

Natural loop Cable
Col. Corn

← This staircase
to be fitted
as runner with
a taped edge

1/4 LAND to be fitted
as runner (Shape
as site)

These Stairs to be fitted as whipped
edge Runners