

①

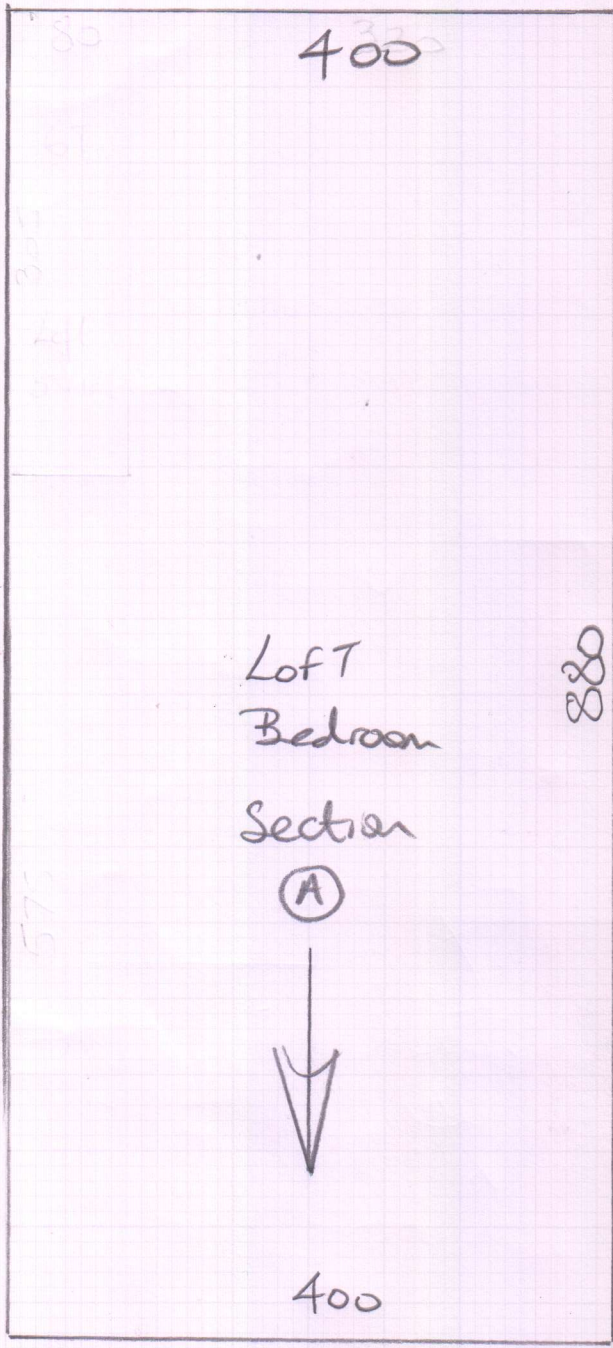

mrcarpet
 Job No: R18323
 Name: Kugler
 Address:
 Tel:
 Sheet: 1 of 10

Riviera Tetbury
Col. BUFF 909

- Cut plan ① 880 x 400
- " " ② 11.85 x 400
- " " ③ 1545 x 400
- " " ④ 575 x 400
- " " ⑤ 460 x 400
- * 4645 x 400
- = 185.80m²

U/kg =
 Heavy Rubber = 35m² (LANDING & office)
 Lux Putom = 130m²

ORDER 1 Roll → 25m + 22.50m
 to get low price

25m	22.50
<u>880</u>	<u>11.85</u>
1545	575
<u>2425</u>	<u>460</u>
	22.20

DAKOTA
Col.

TV Room 605 x 500
 = 30.25m²

U/kg = 25m²

2

Filler
(E)

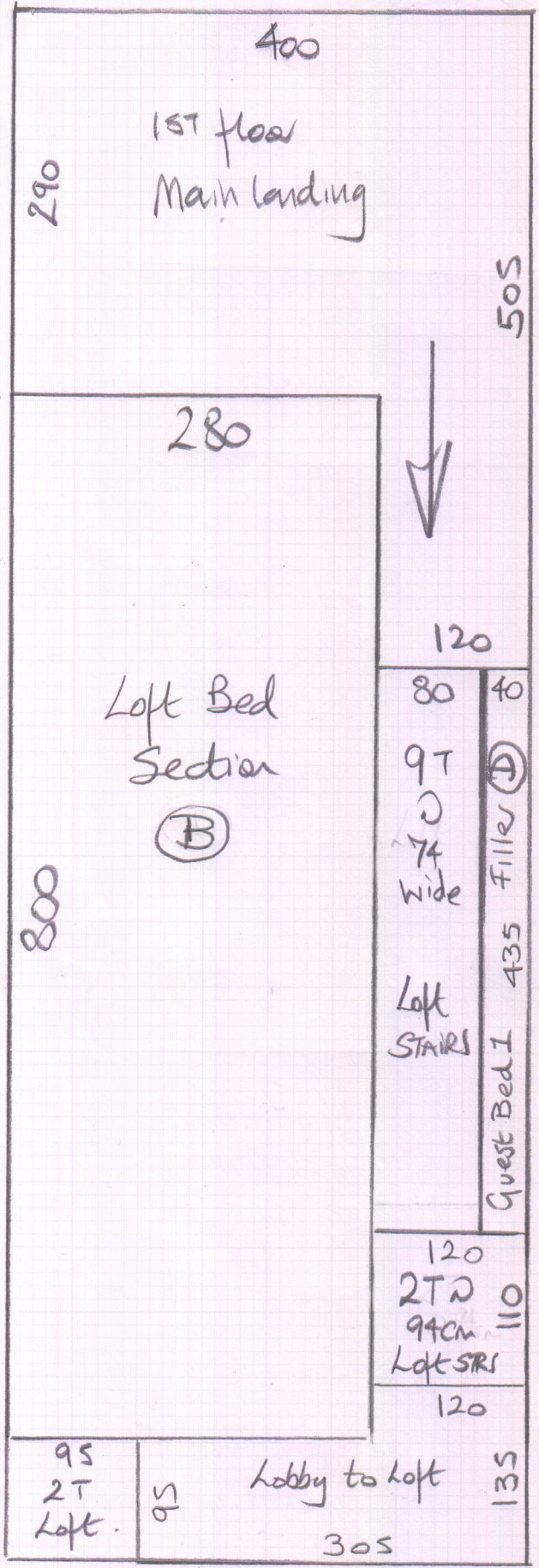

mrcarpets
 Job No: R18323
 Name: Kugler
 Address:
 Tel:
 Sheet: 2 of 10

Tetbury, Col. 909
 Buff

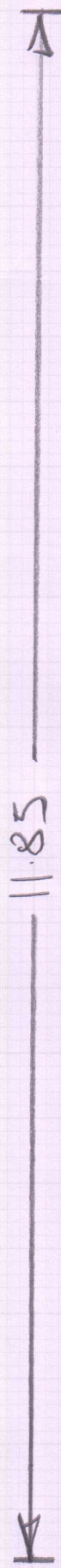

③

130

Filler

ⓕ

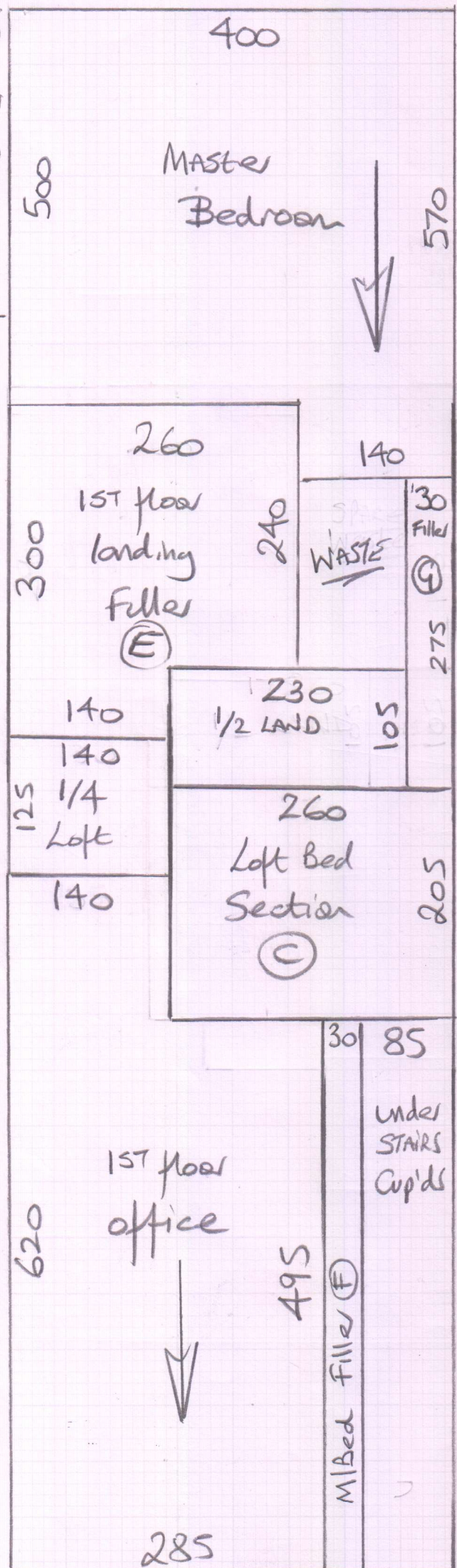

mrcarpet

Job No: R18323

Name: Kugler

Address:

Tel:

Sheet: 3 of 10

Tetbury, Col. 909
BUFF

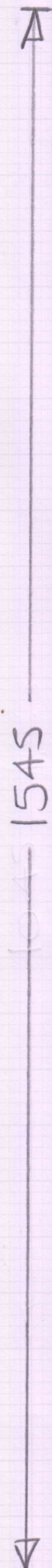

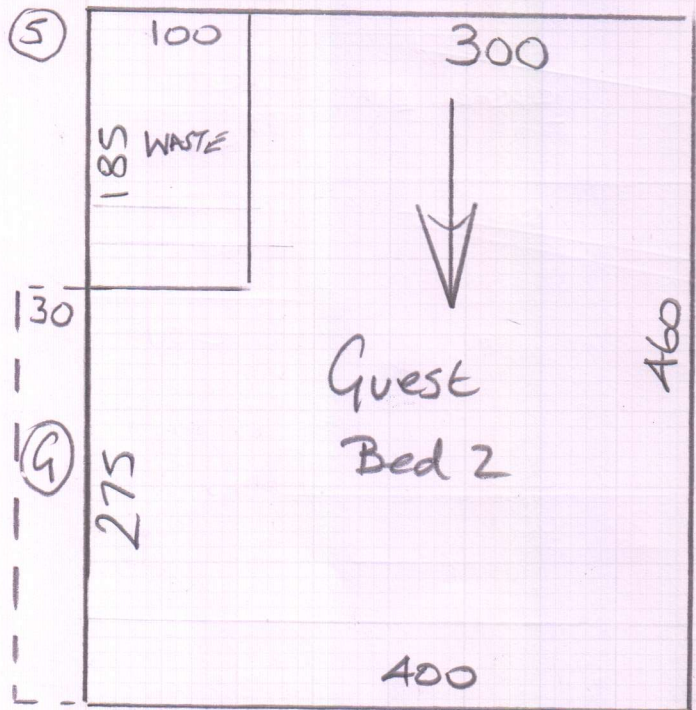
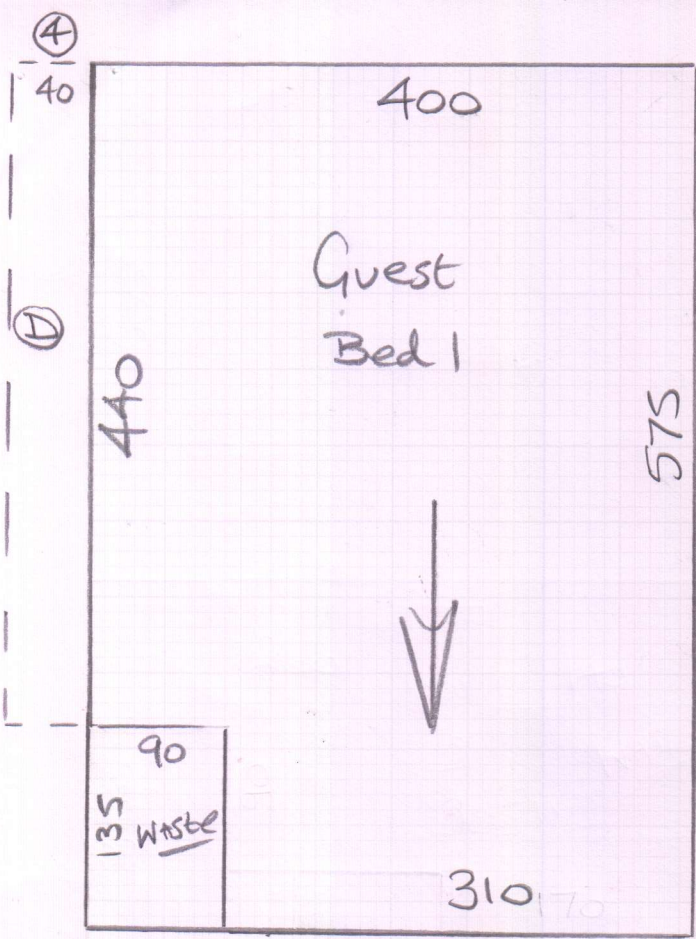

mrcarpets

Job No: R18323

Name: Kugler

Address:

Tel:

Sheet: 4 of 10

Tetbury, Col. 909
BUFF

Job No: R18323
 Name: Kugler
 Address: _____
 Tel: _____
 Sheet: 5 of 10

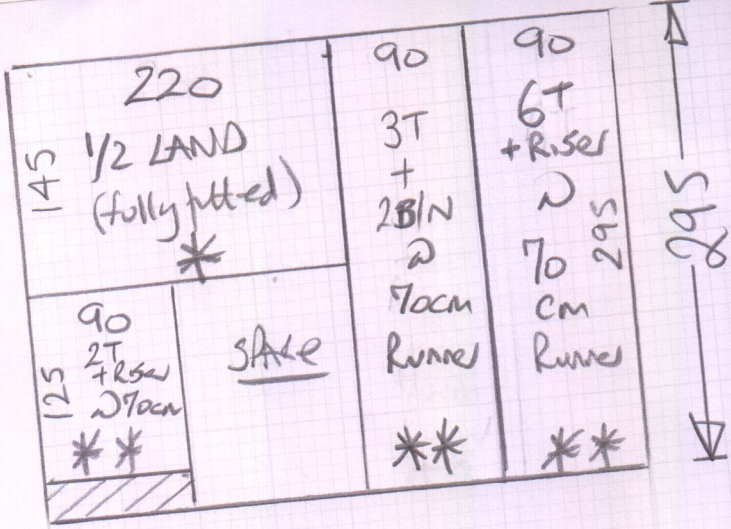

*TAKE all CARPETS to site
 & fit 1/2 LANDING first
 then cut runners 2 70cm
 matching stripes to the
 1/2 landing before sending
 the runners for taping

Mississippi stripe
Col. Lime/Red

Cut plan 295 x 400
 = 11800m²

u/Lay = 7.50m²

Job No: R18323
 Name: Kugler
 Address:
 Tel: 6 10
 Sheet: of:

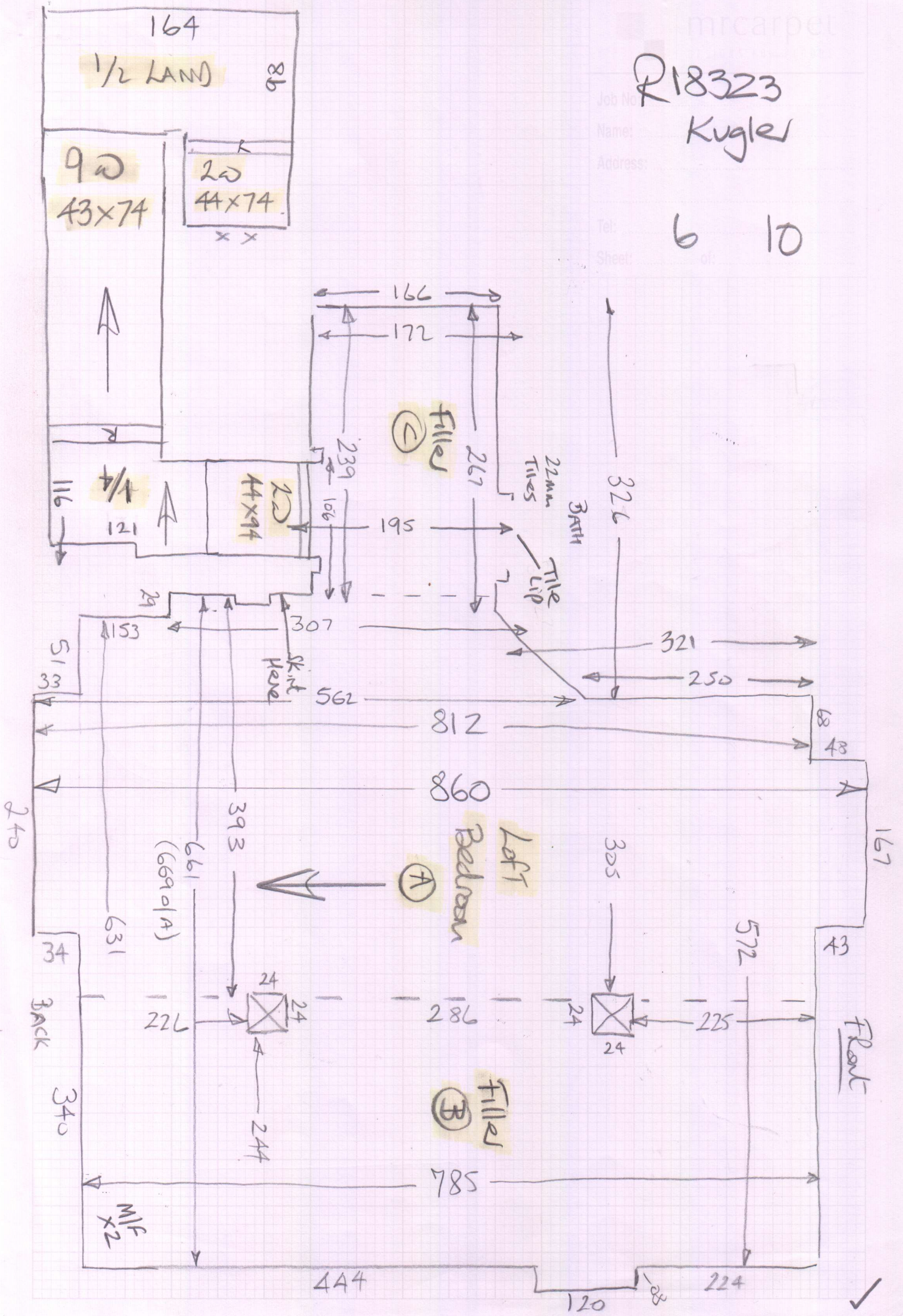

361
 -36

 325



R18323
Kugler

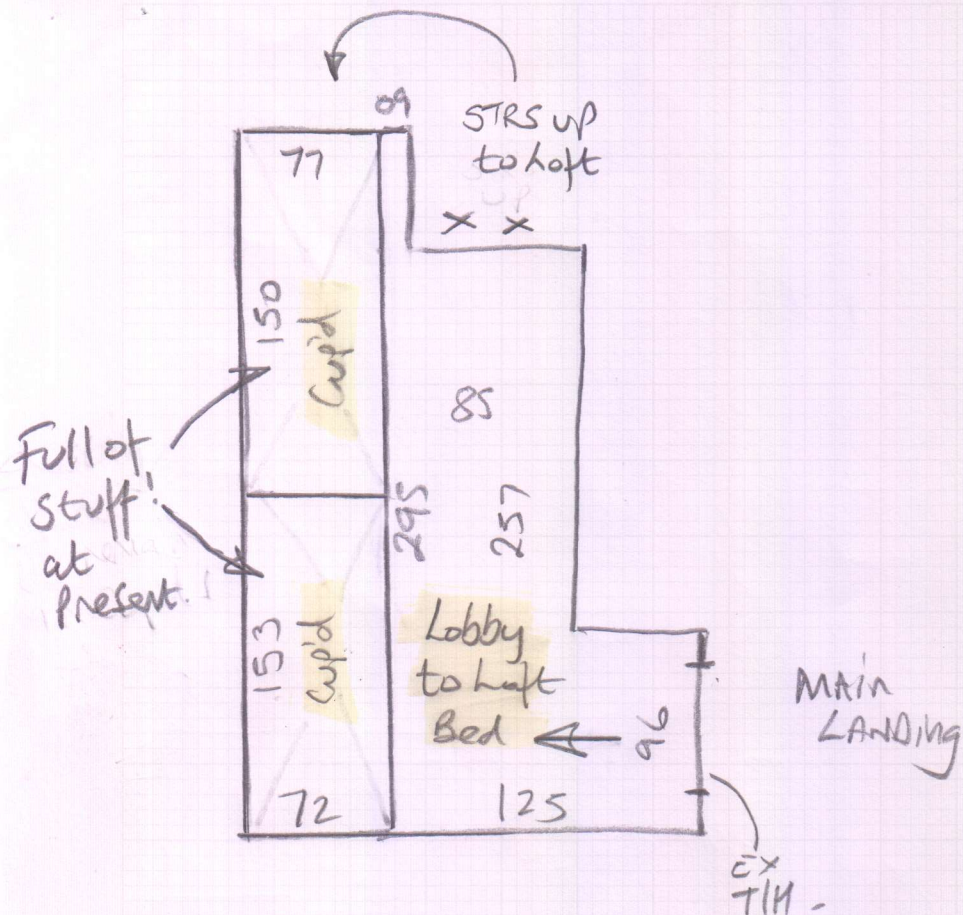

MAIN STAIRS (Striped Runner with taped edges)

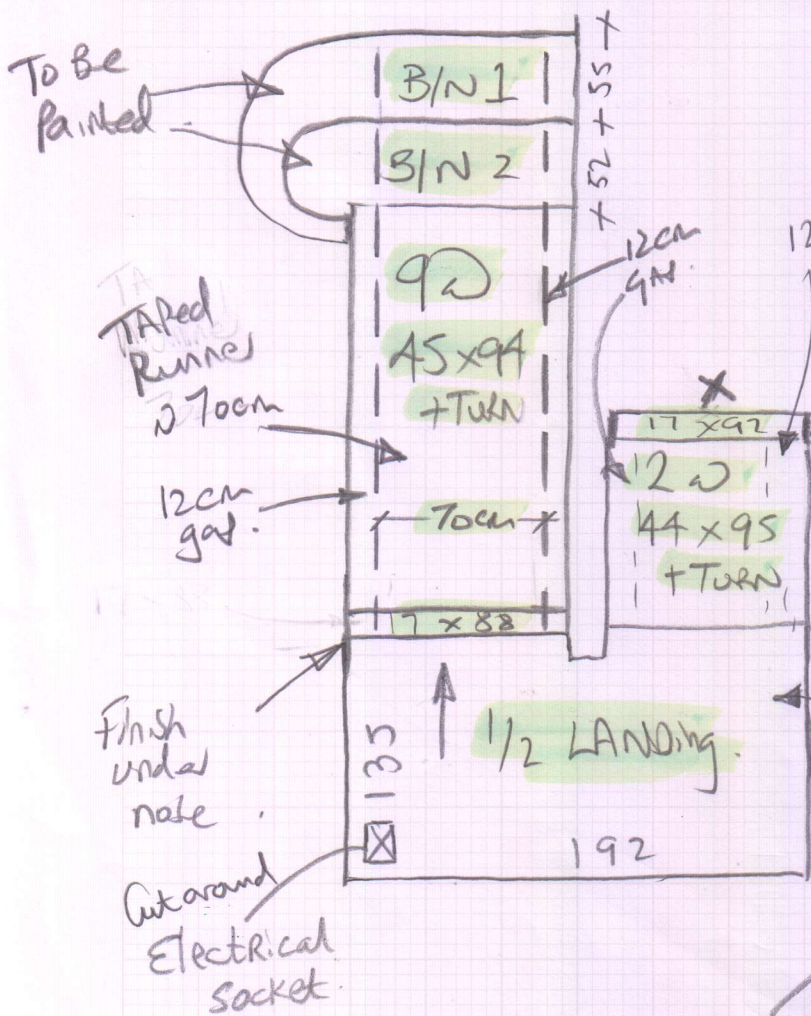

B/N 1 (if fully fitted)
Tread 80 x 140 X
Riser 16 x 205 X

B/N 2 (if fully fitted)
Tread 45 x 122 X
Riser 17 x 145 X

Finish under nose

Striped Carpet fully fitted on 1/2 LAND

Match Stripes to landing before Cutting Runners

Grand floor

very tight gap!

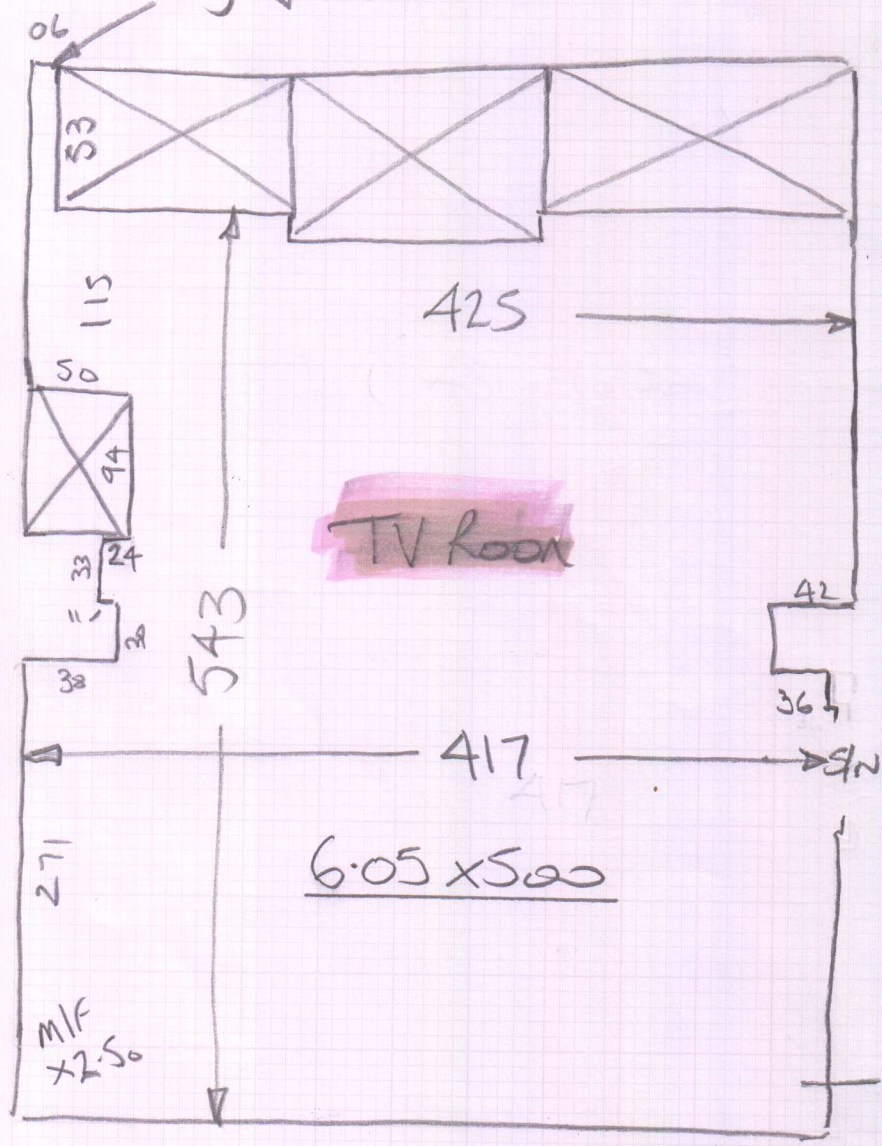

Job: R18323
 Name: Kugler
 Address:

Tel:
 Sheet: of:

DAKOTA
Col.

$$= 6.05 \times 500$$

$$= \underline{\underline{3025m^2}}$$

$$v/lay = 25m^2$$

Solid wood floor underneath

Job No: RB323
Name: Kugler
Address:
Tel:
Sheet: of:

Loft Bedroom
Seaming Plan

