

①

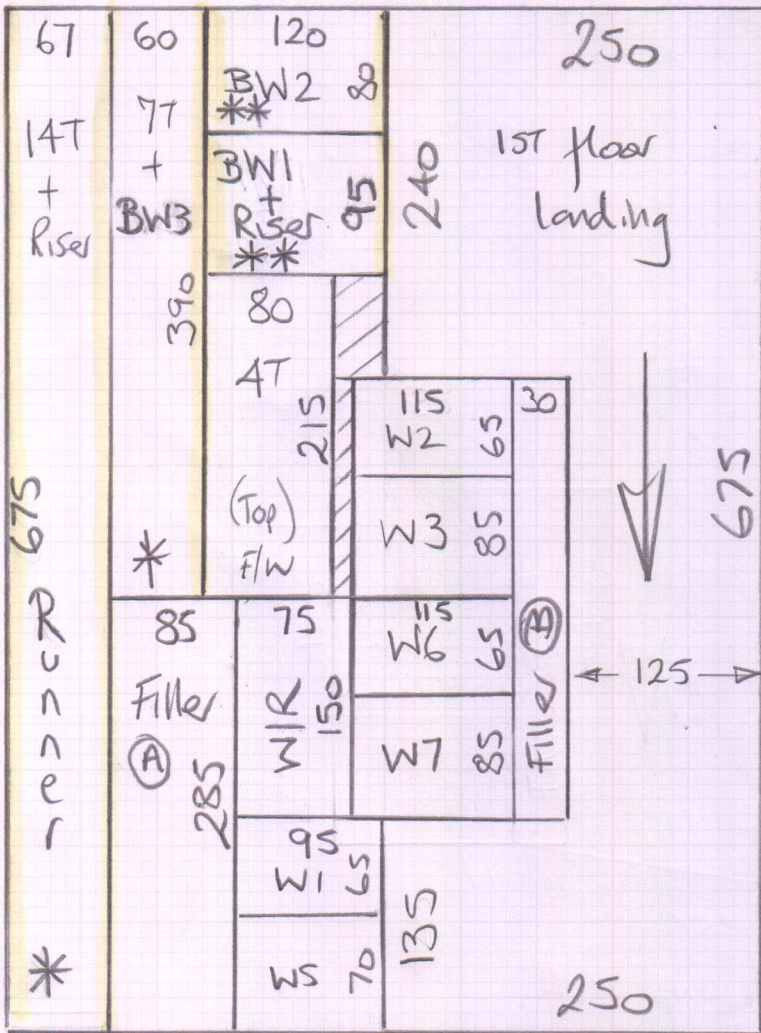

mrcarpet  
 Job No: R18337  
 Name: Woodnutt  
 Address:  
 Tel:  
 Sheet: 1 of 7

Belgravia 50  
 Col. BEL-153

- Master Bed 410 x 500
- Dressing Rm 230 x 500
- Cut Plan ① 675 x 500
- Cut Plan ② 425 x 500
- Cut Plan ③ 260 x 500

$$\frac{20.00 \times 500}{= 100M^2}$$

②

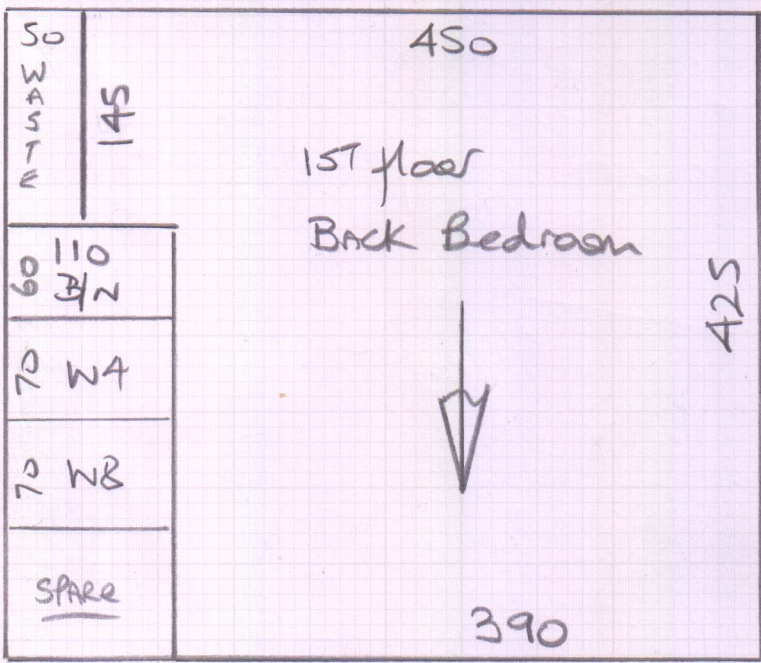

\* = Cut runners 2 W/H  
 \*\* = Shape Runners on site

③

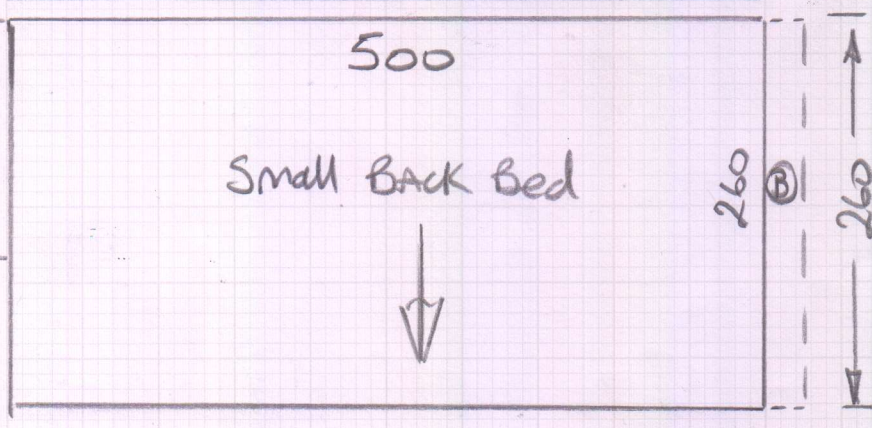

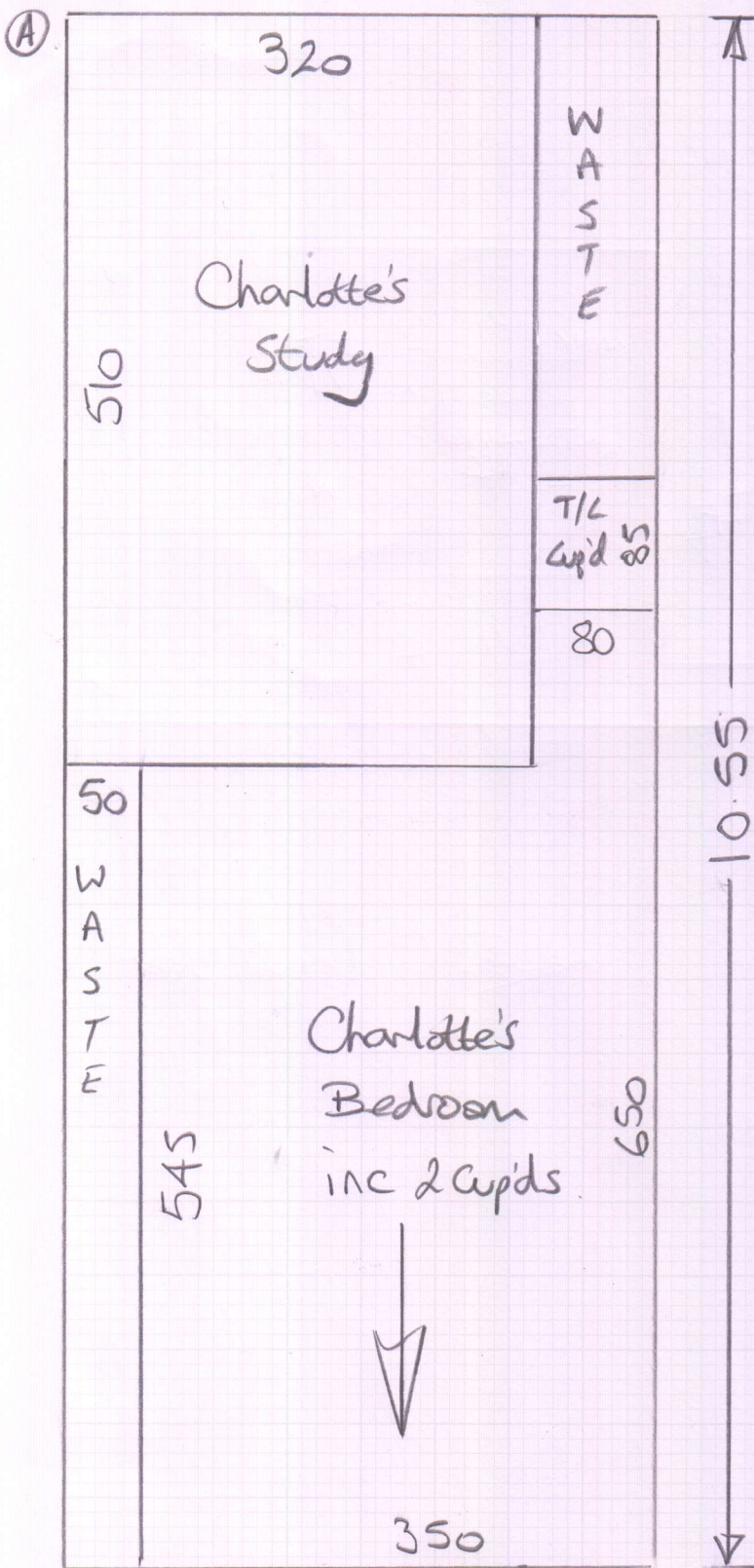

mrcarpets  
 Job No: R18337  
 Name: Woodnutt  
 Address:  
 Tel:  
 Sheet: 2 of 7

Swing 'Clearance'  
Col: 104

Cut Plan (A)  $10.55 \times 400$   
 Cut Plan (B)  $465 \times 400$   

---

 $15.20 \times 400$   
 = 60.80m<sup>2</sup>

(B)

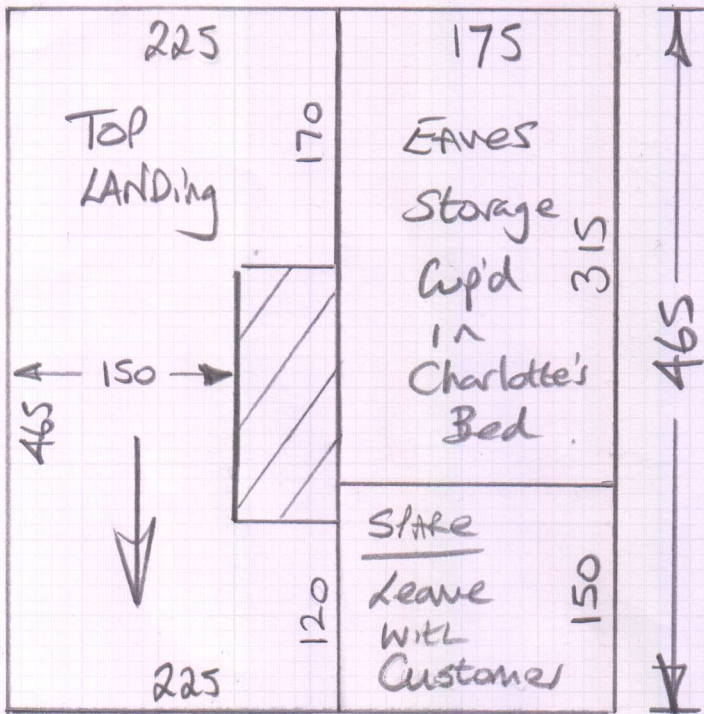

mrcarpet

Job No: R18337

Name: Woodnutt

Address: \_\_\_\_\_

Tel: \_\_\_\_\_

Sheet: 3 of 7

Swing Clearance  
Col: 104



1ST floor

(S) = Seam Doorways

R18337

Woodnutt

Job No

Name

Address

5 of 7

This Room to have 18mm Wood flooring on 3.6mm utky

Large Back Bed

Fixed Desk (see Photo)

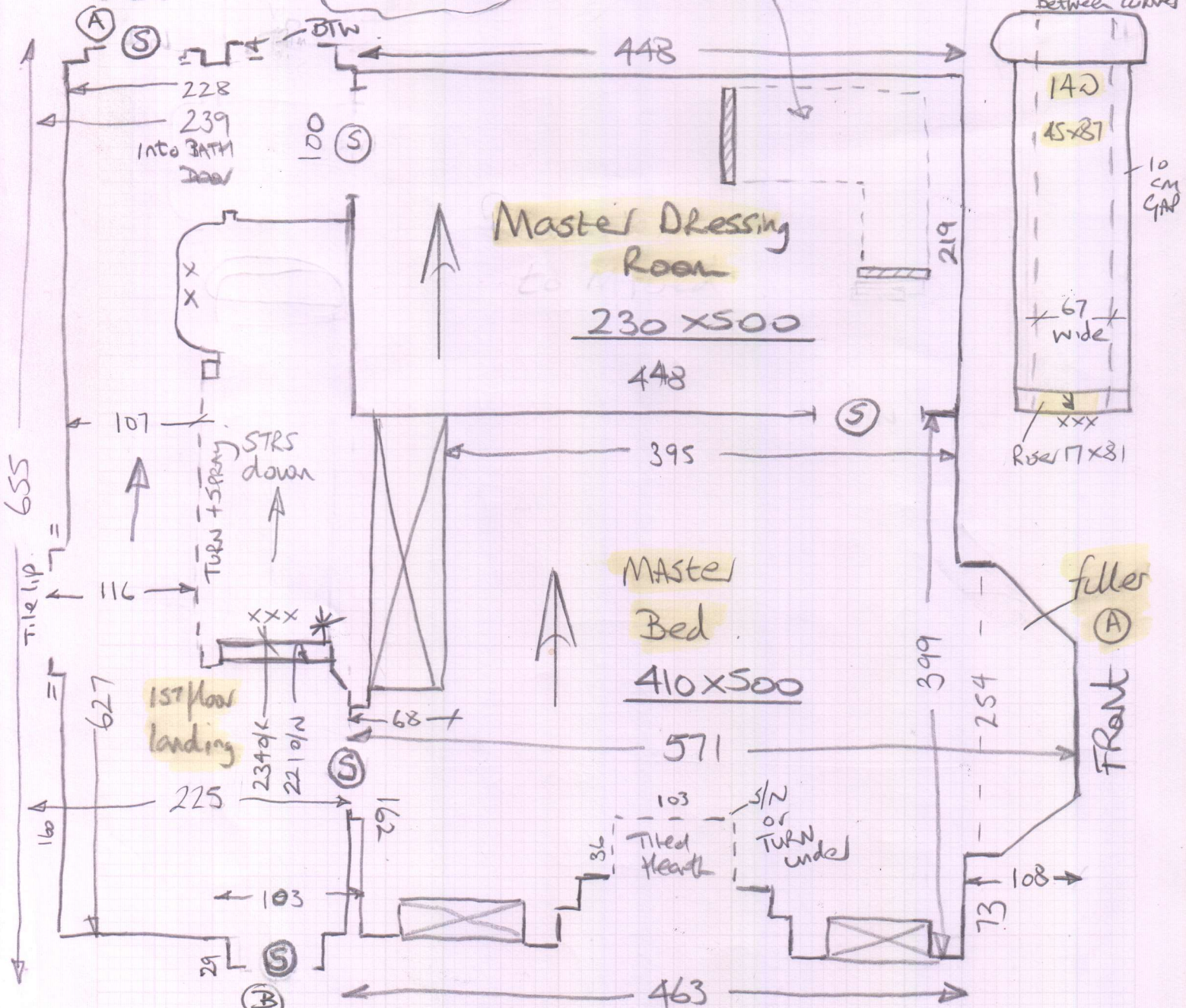

655  
 655  
 449  
 206  
 ---  
 655

\* Customer/Builder advised to remove Scotia beading from under landing Note to accommodate Runer on top Rise

1st floor

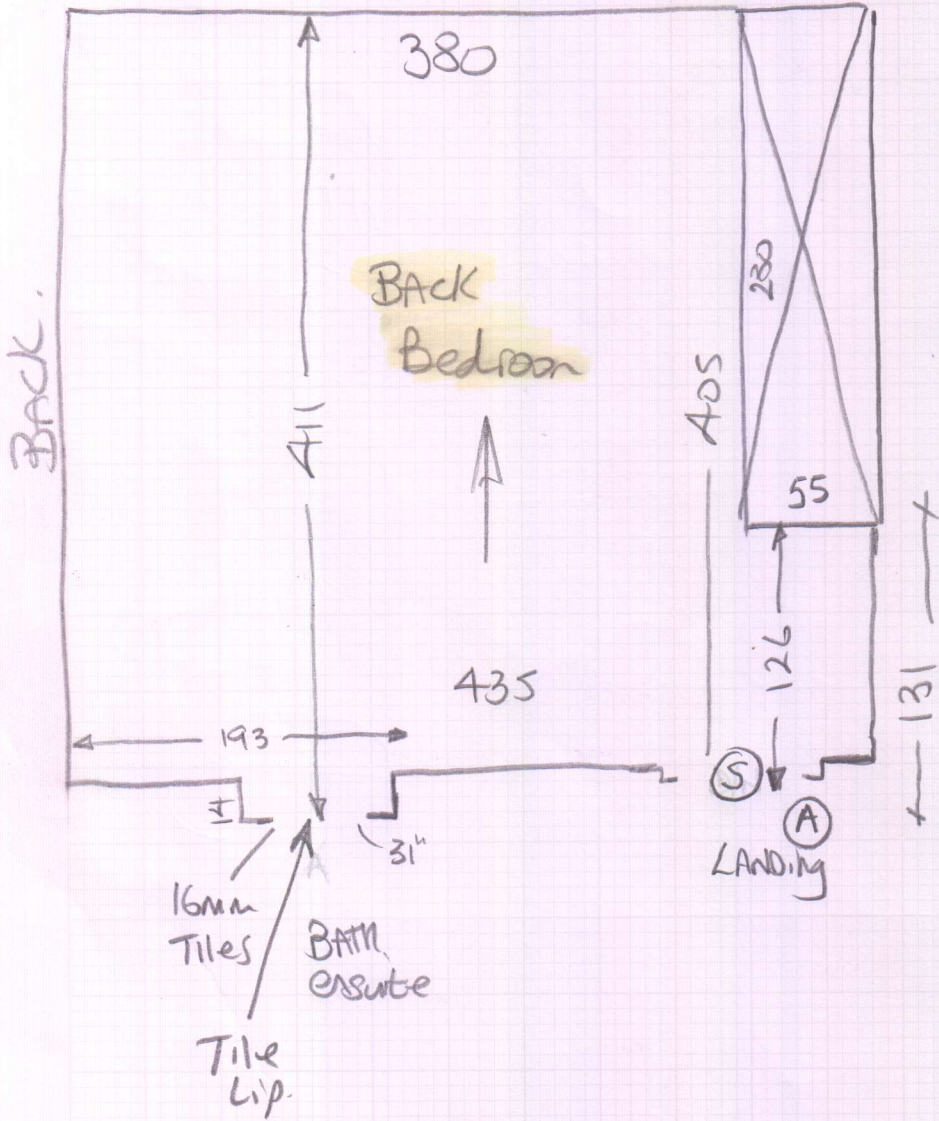

mrcarpet

Job No: R18337

Name: Woodruff

Address:

Tel:

Sheet 6 of 7

