

mrcarpet
 Job No: R18338
 Name: Newman
 Address:
 Tel:
 Sheet: 1 of 6

New Home Twist
Col. London

- Front Bed ① 450 x 400
 - landing ② 135 x 400
 - Cut Plan ① 820 x 400
 - Cut Plan ② 450 x 400
 - Cut Plan ③ 420 x 400
 - Cut Plan ④ 525 x 400
- 2800×400
 $= \underline{112m^2}$

Rhinofloor ORIGINAL TIMBER
CLASSICAL OAK NATURAL

- Shower Room 250 x 300
 - Bathroom 250 x 300
- 500×300
 $= \underline{15m^2}$

* Cut Runners w/ W/H
 = Whipping

5177.

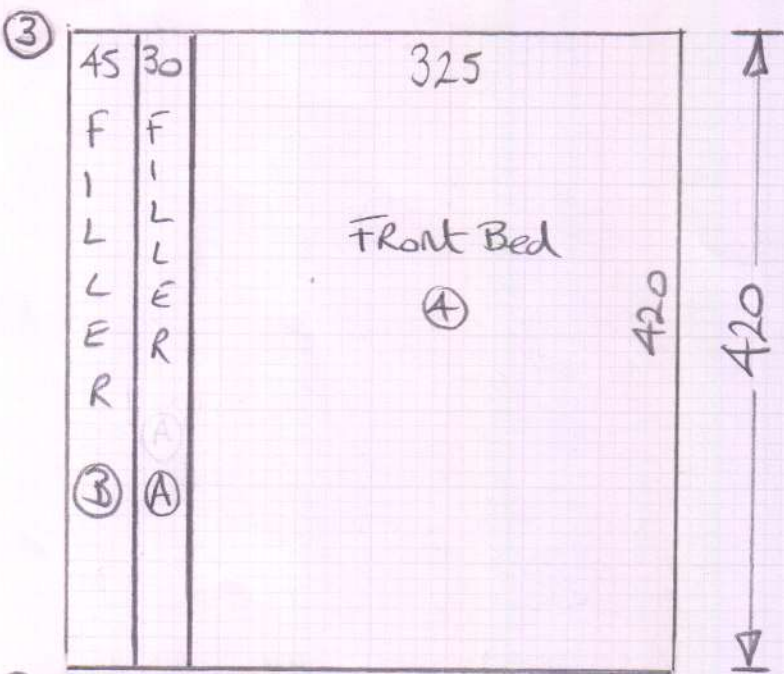

mrcarpet
 Job No: R18338
 Name: Newman
 Address:
 Tel:
 Sheet: 2 of 6

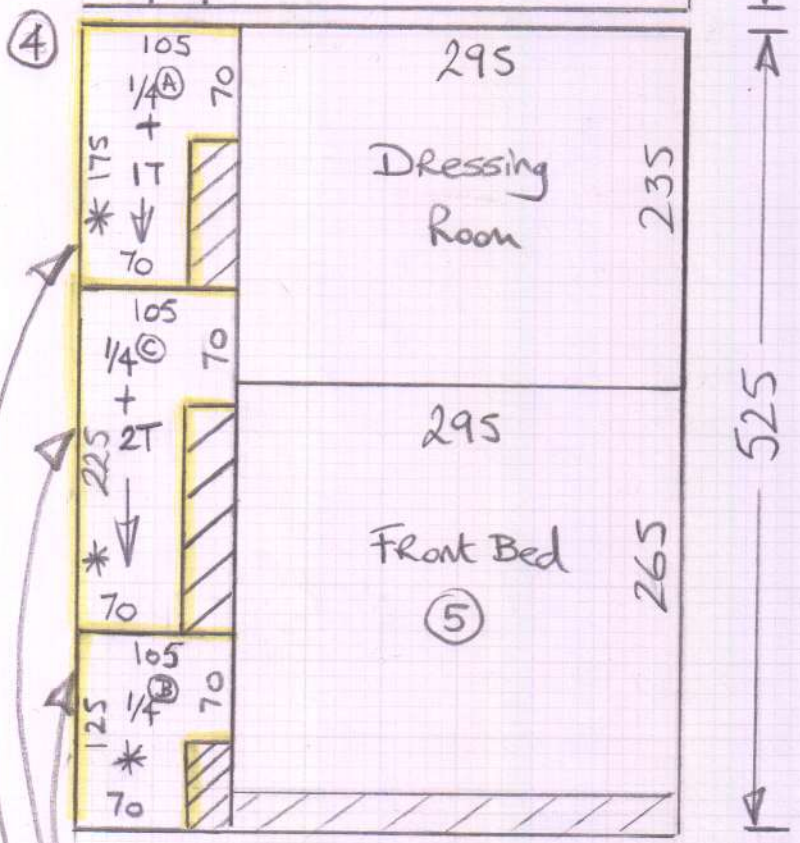

Whipping

* Shape these 3 Quarter landings w/ WHI & MARK which edges need whipping before sending them to Kasia's

Seaming Plan

mrcarpet
Job No: R18338
Name: Newman
Address:
Tel: 3 of 6.

Front

Back

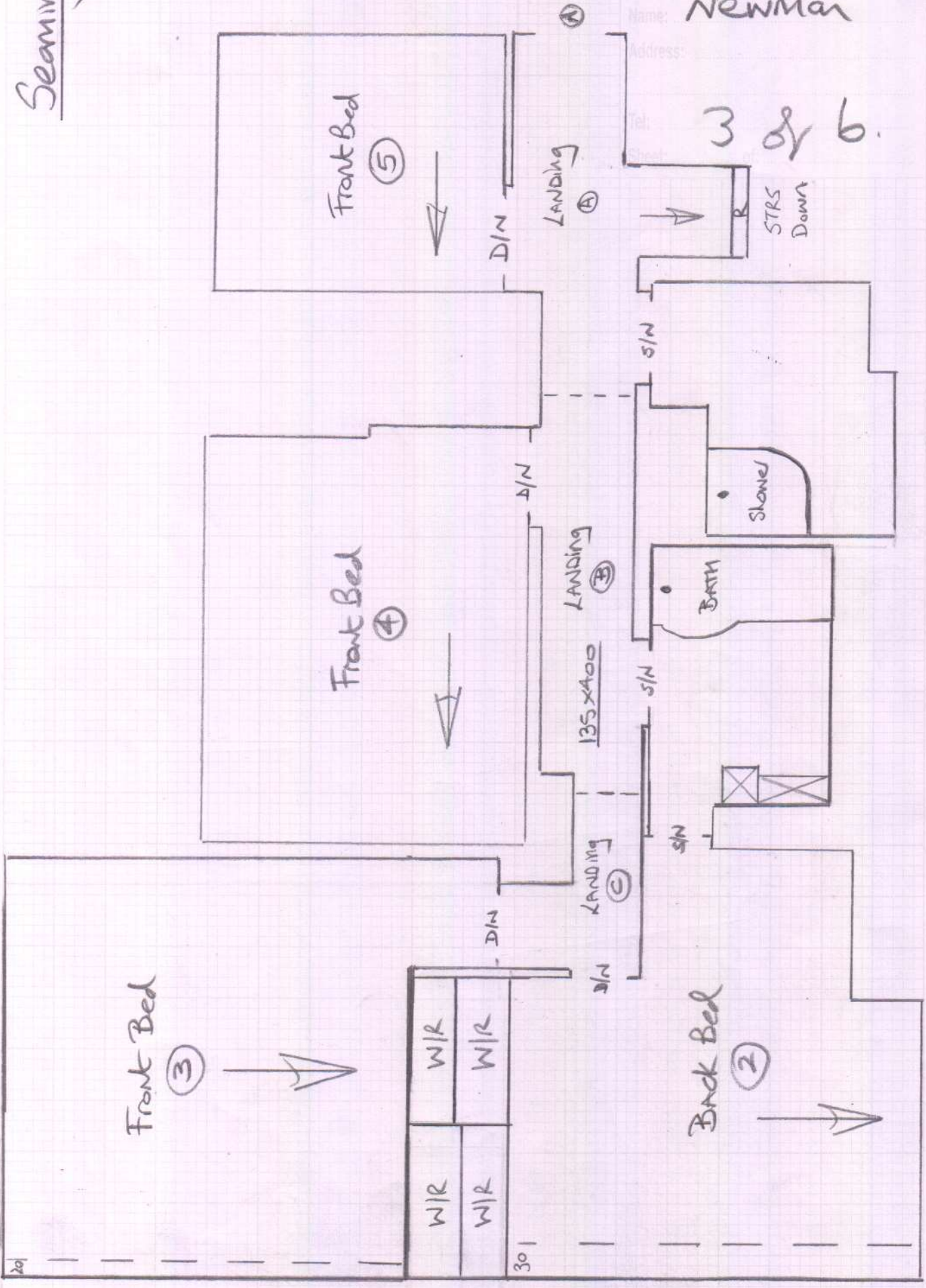

Seaming plan

mrcarpets
Job No: R18338
Name: Newman
Address:
Tel:
Sheet: 4 of 6

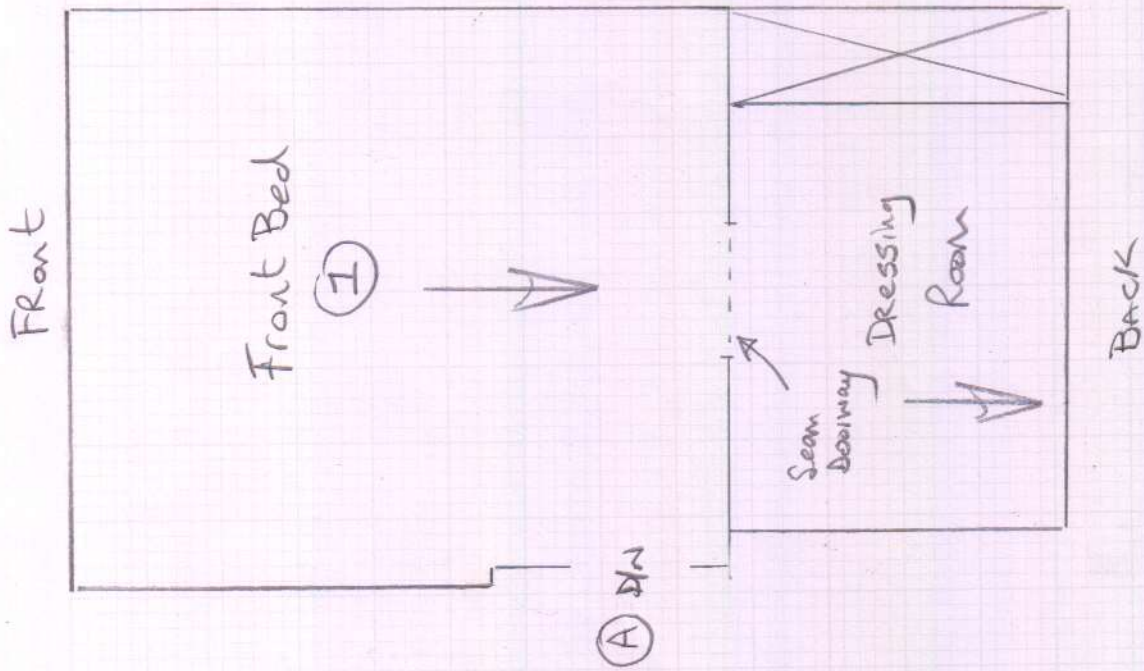

R18338
Newman

5 of 6

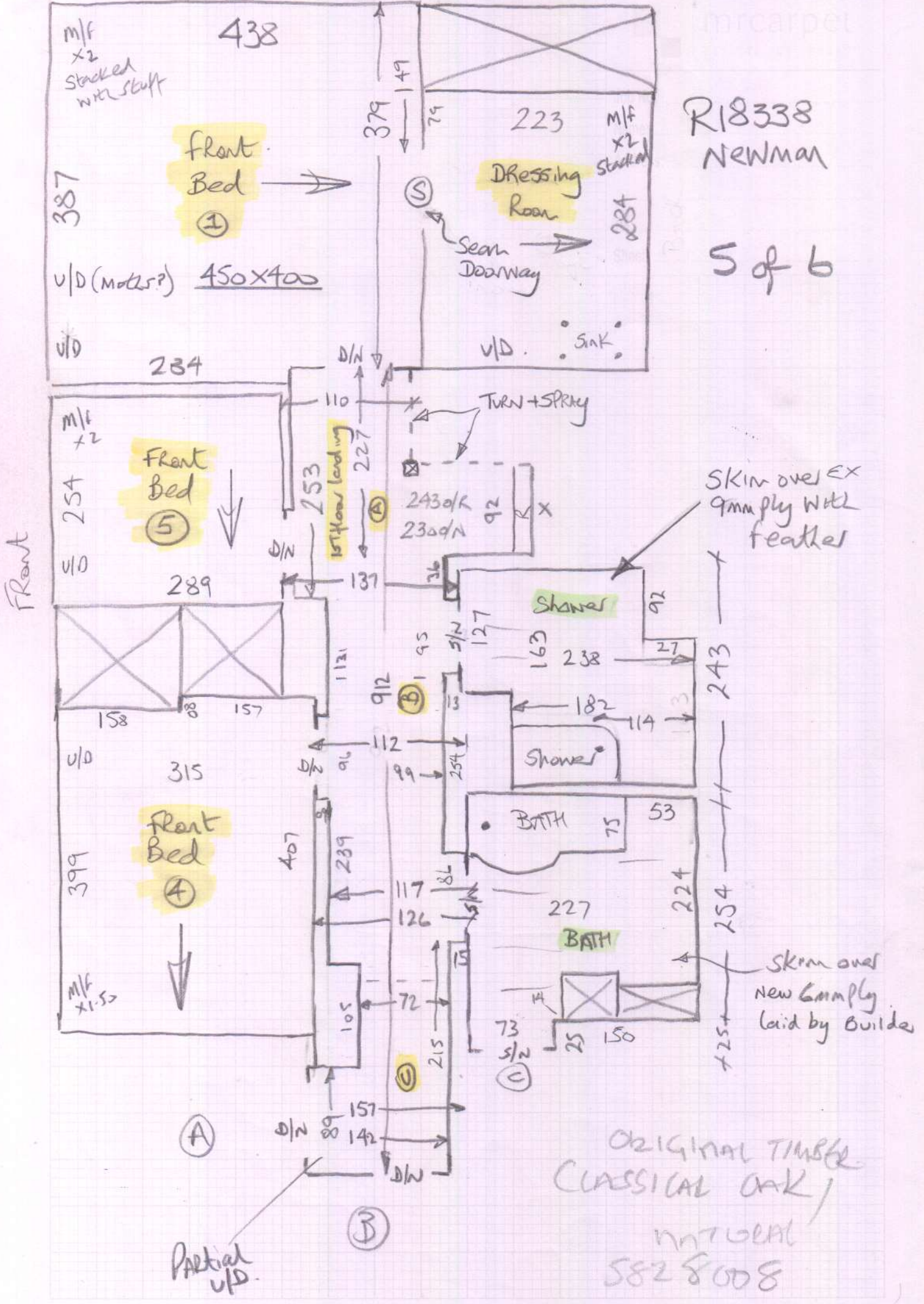

ORIGINAL TIMBER
CLASSICAL OAK /
NATURAL
5828008

Partial
v/d.

R18338
 NENMAN

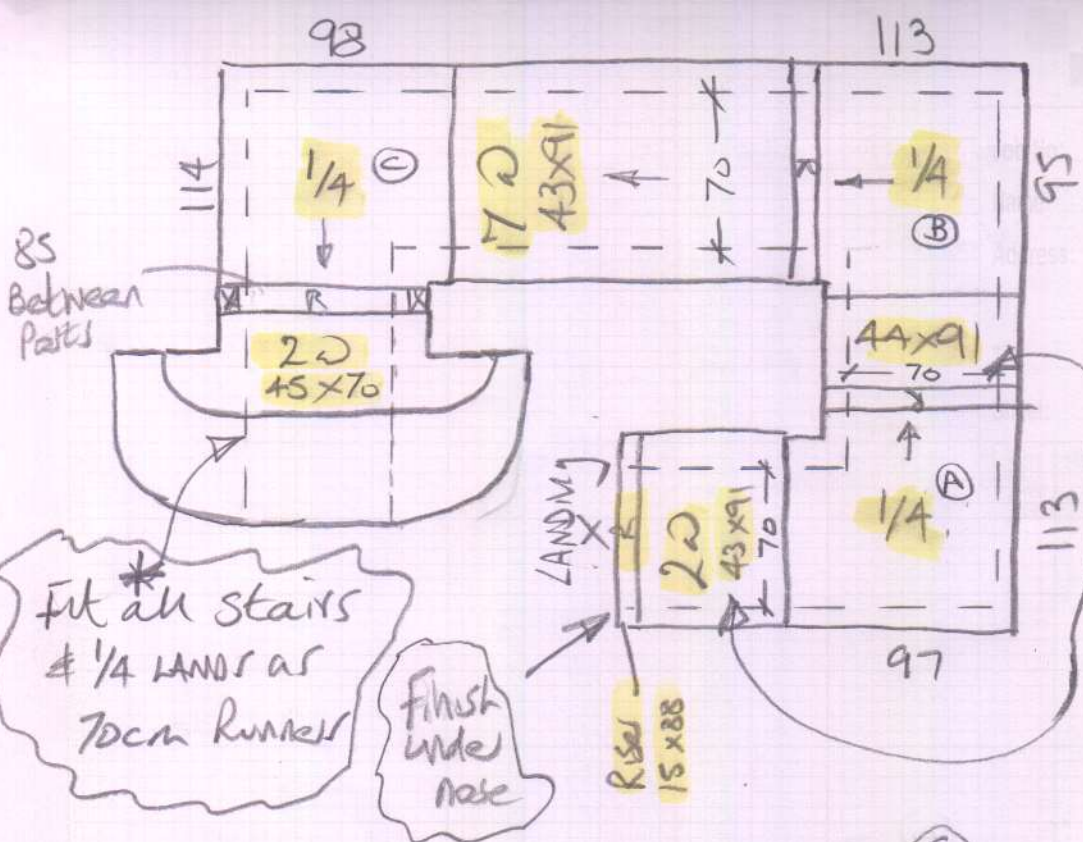

6 of 6

*Fit all STAIRS
 as 70cm wide
 Runners with an
 equal gap around
 the 3 Quarter
 landings

Fit * all stairs
 & 1/4 LANDS as
 70cm Runners

Finish under
 nose

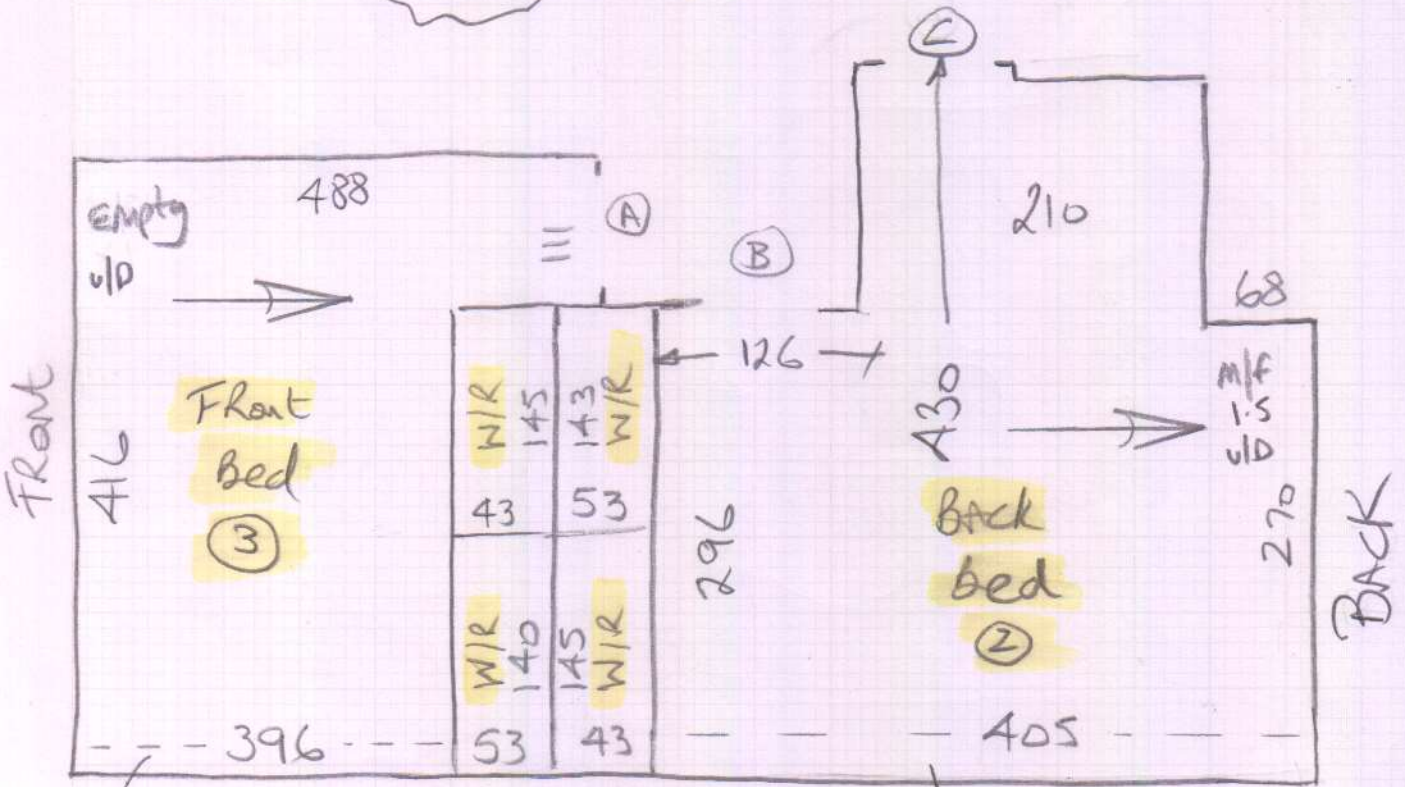

Coil at F/D 61x92
 in well 30mm deep?