

R18348

MR. C BALIN
22 Pendaves Road
R. Park
Sw20 8TS

655 > 5m
3.00 > 5m
3.70 > 5m

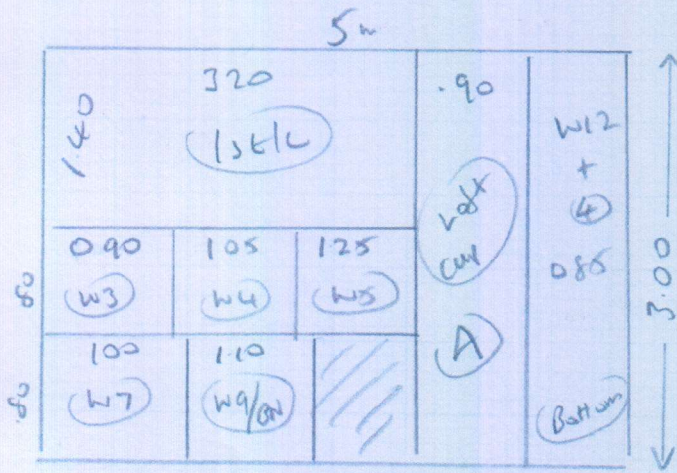

HEATHER TWIST
HGA4023

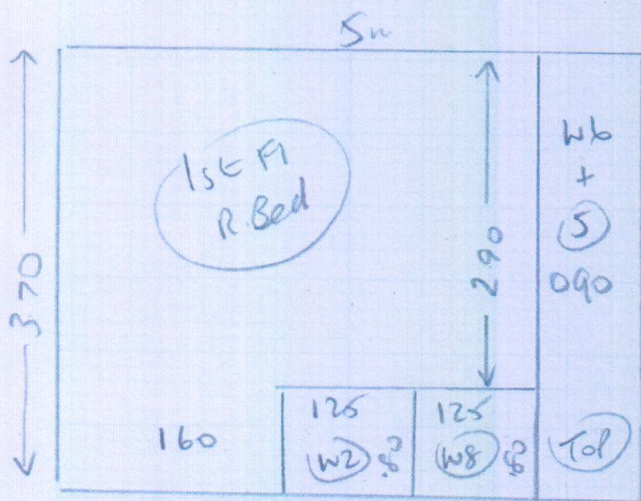

Top 3

Layout
Top Floor

R18348
Balin

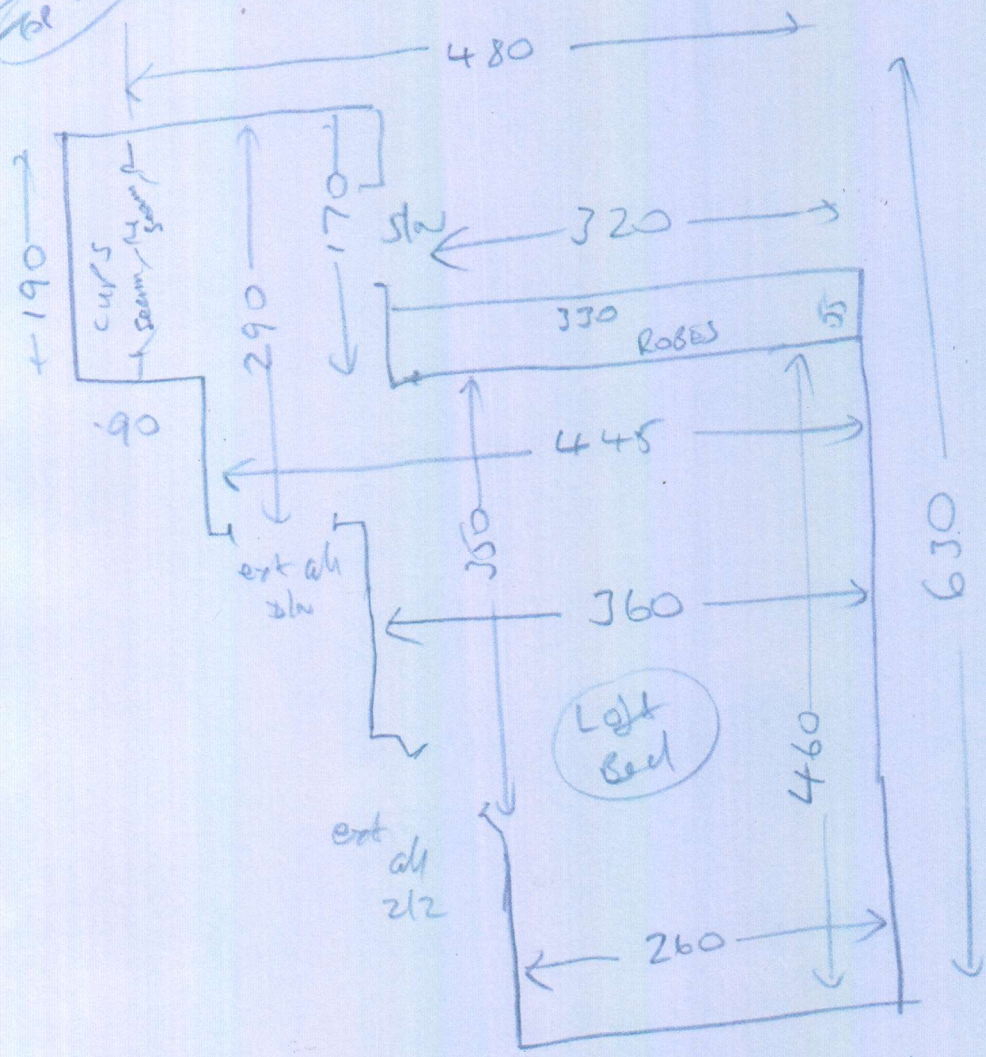

wood
uld
ext slg
mlr x2
Portage (x2)

- TOP STAIRS
- TL 1050 x 076
 - W1 062 x 092
 - W2 070 x 110
 - W3 070 x 077
 - W4 065 x 092
 - W5 072 x 110
 - W6 066 x 079
 - (5) 046 x 074
 - W7 062 x 089
 - W8 069 x 108
 - W9/dn 070 x 085

- Bottom stairs
- 1st/L 1300 x 308
 - W10 059 x 090
 - W11 070 x 112
 - W12 066 x 077
 - (11) 043 x 076
 - dn 045 x 105
- ULS
wood
uld
ext slg

(2083)

Layout
1st Floor

R18348
Baln

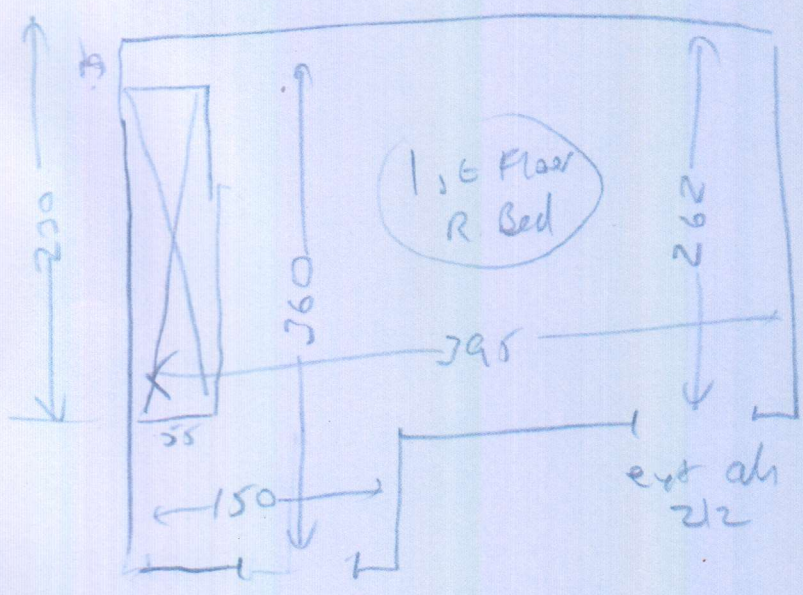

wood
also
needs 1/2 ste.
mix(1)

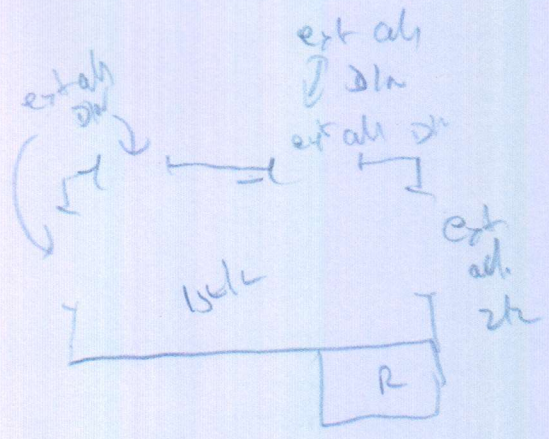

3023