



R18363
 Christopher Wien,
 Plot 2 St Marks Lodge
 off St Marks Rd.
 RG42 4AU.

1/3
 Plan 4.50 x 4
 u 5.75 x 4
 u 2.10 x 4 -
 Lounge 5.35 x 4

 17.7 x 4m

 70.80m²

Existing Carpets.

- (11) Lounge 5.20 x 4.60 - Bed 1
- (12) (Bed 1) 4.04 x 4.20 - Bed 2
- (11) (Bed 2) 4.07 x 3.55 - Bed 3

On Site.

Plan Important
 Read attached notes re
 Carpet on site & property is hard
 to find.

R18363
Christopher Wren
Plot 2 St Marks Cottage
off St Marks Road
RG42-4AU

Alan

The Carpets we fitted at
Cranleigh were uplitted.

2 of 3

There is (6.15 x 5) 4.6 x 5.20 this fits Bed 1.

(Bed 1) 4.04 x 4.20 this fits Bed 2

(Bed 2) 3.80 x 3.55 this fits Bed 3

This development is hard to find.
in St Marks Road there is an Indian
restaurant opposite a road. Turn
down the road opposite restaurant and
the site is at the end of the 1st or
second turning on the left.

Any problems ring Phil 07775-877202

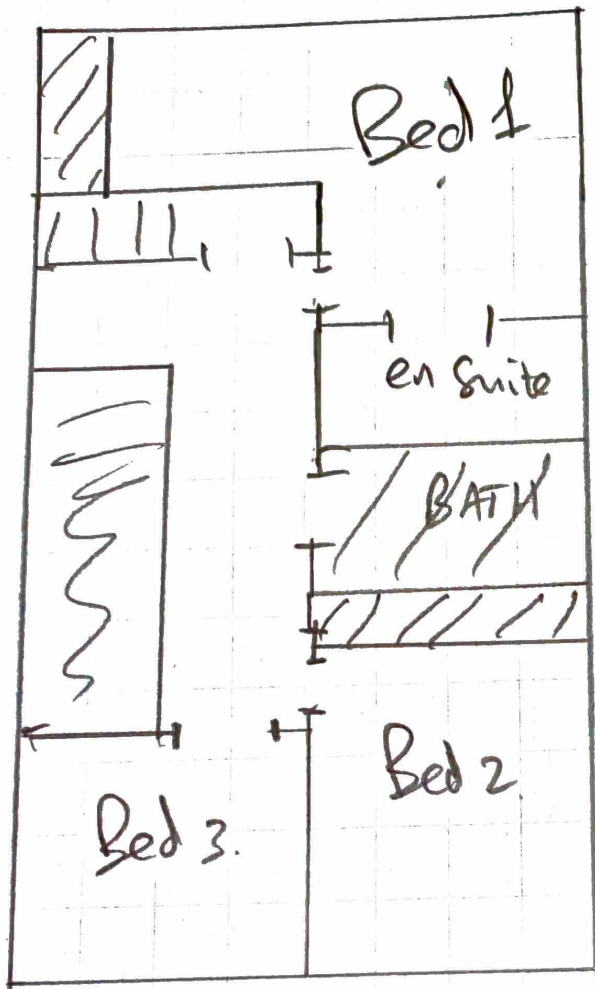

Job R18363
 Christopher Wren
 Plot 2 St Marks Cottages
 off St Marks Rd
 RG42 4AU.
 Sheet

3/3

Layout 1st
 Floor.