

R18388 Blythe Cutting Plan

Dakota col DAK -C65 22.00m x 4.00m

4.60m x 4.00m Bed 2 fitting 17/08/20

2.35m x 4.00m Bed 3 fitting 17/08/20

6.60m x 4.00m Loft Bed and stairs (cut plan 1)–Loft Bed only fitting
19/08/20

Lounge 4.20m x 4m fitting tbc

Remaining Stairs/Landings 3.85m x 4.00m (cut plan 2) fitting tbc

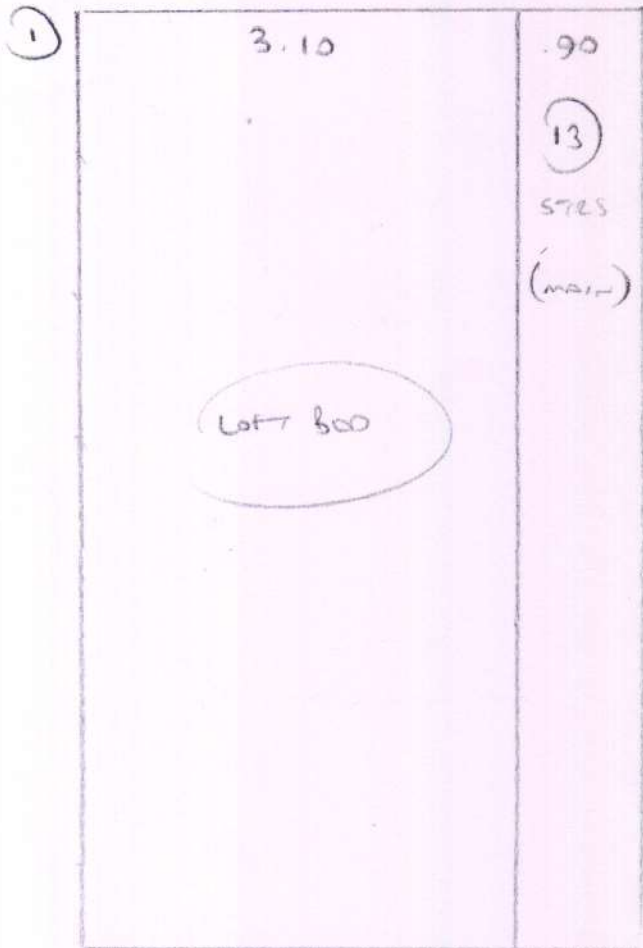

R.8388
BUYHE

DAKOTA

DAK-CBS

LOUNGE 4.20 x 4m

BED 2 4.60 x 4m

BED 3 2.35 x 4m
(JOIN IN ALCOVE IF CBS HAVE NOT BEEN BUILT)

PLAN ① 6.60 x 4m

PLAN ② 3.85 x 4m

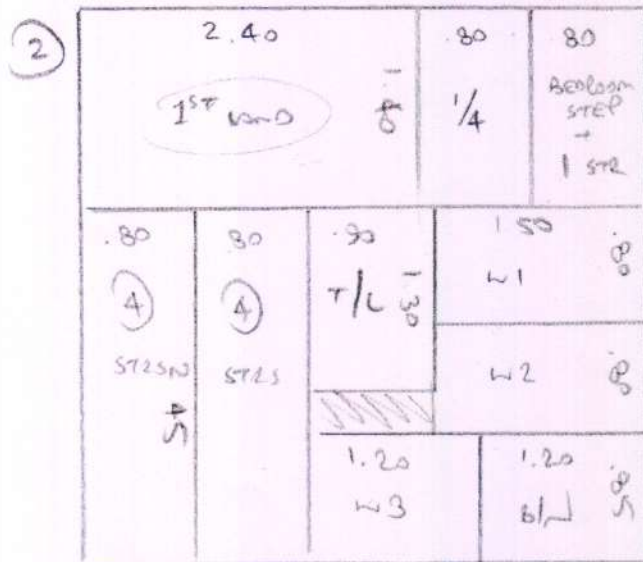

22.00m x 4m

CUT PLAN

LOUNGE - 4.20 x 4m

BED 2 - 4.60 x 4m

BED 3 - 2.35 x 4m

PLAN 1 - LOFT + STAIRS 6.60 x 4m

PLAN 2 - STAIRS + LANDINGS

BLYTE
218388

BOUNDARY LINE

BOUNDARY LINE

FRONT

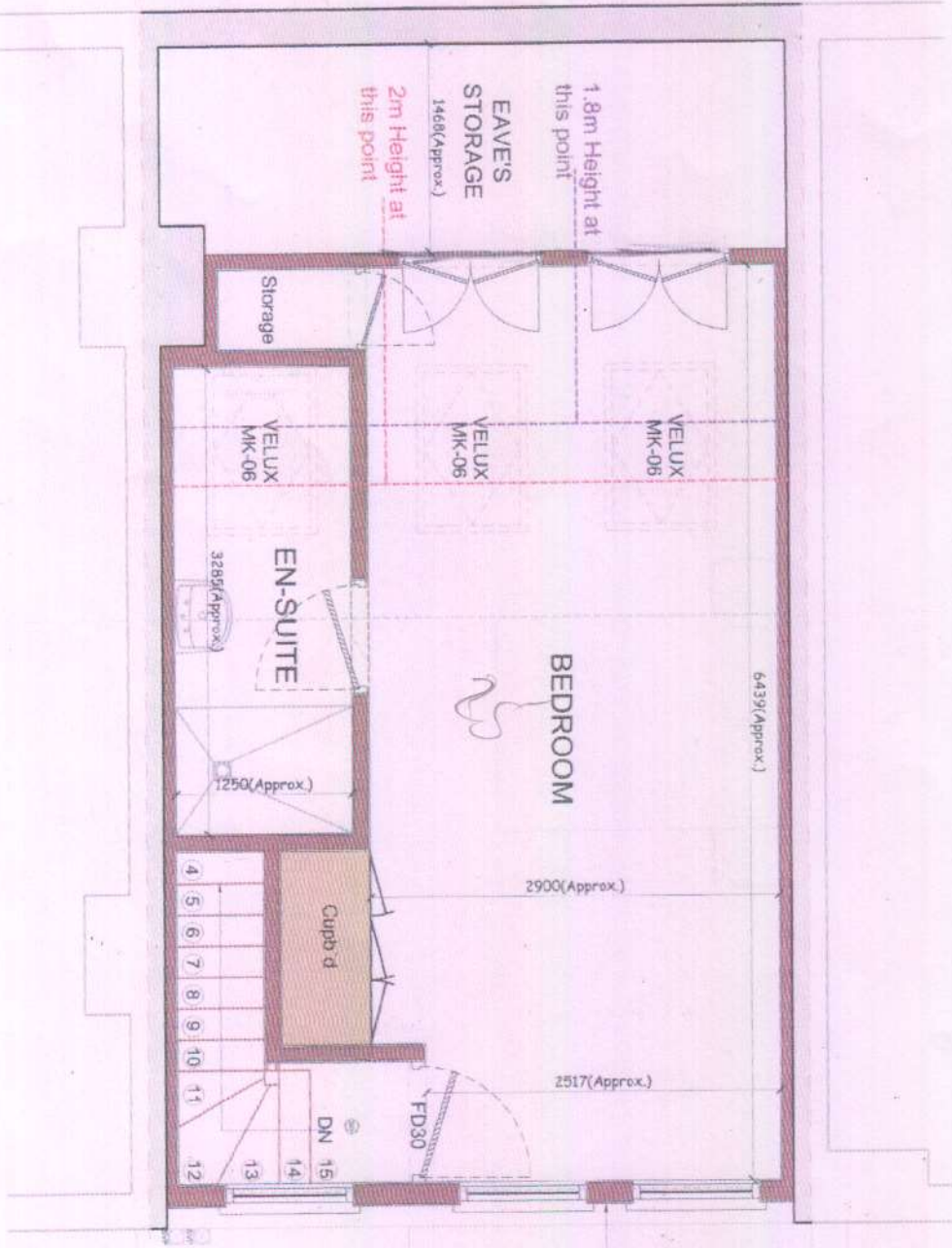

Architect's Stamp

For Carpet Quote

PROPOSED LOFT FLOOR PLAN
SCALE 1:50

Rear Dormer wall to set back a minimum of 200mm from eaves

BLTHE
R18386

Cup'd 2.4m high.

For carpet Quote

Lounge only

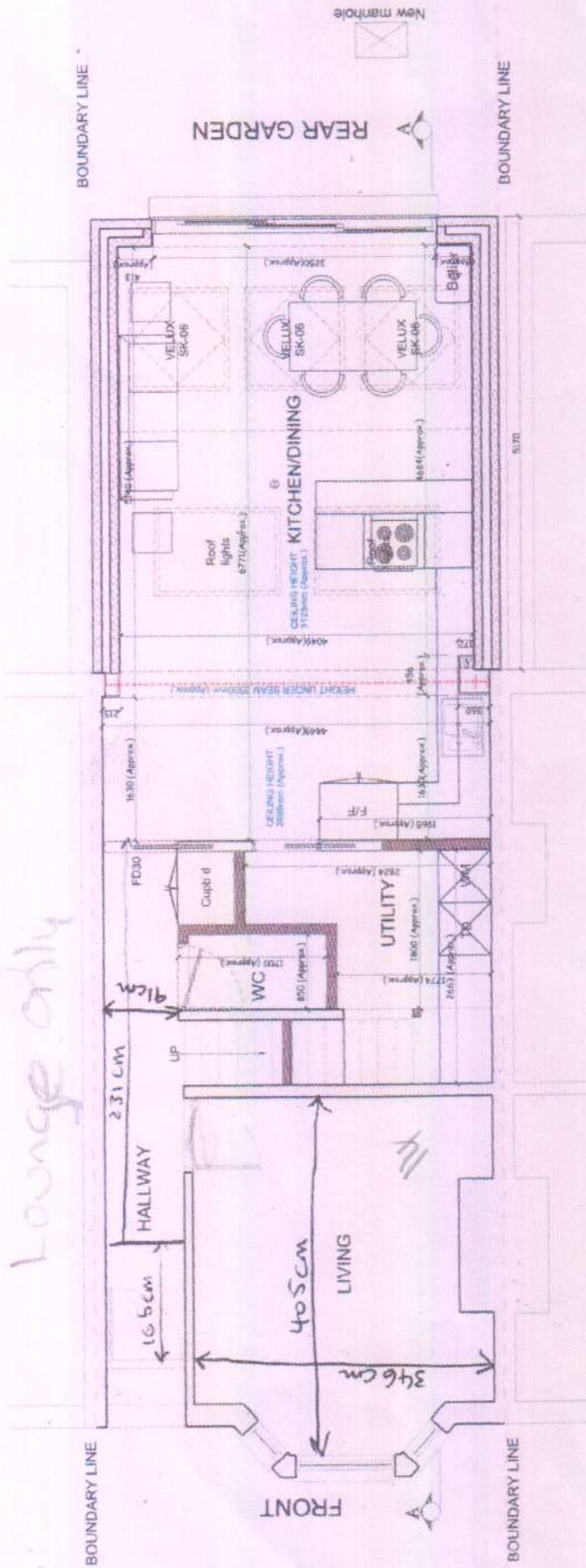

PROPOSED GROUND FLOOR PLAN
SCALE 1:50

DRYERS JAK-645 45.75 → 40.73
ALCOHOL AIR 187 → 26.85 → 21.0



CLIENT: JUSTIN AND TABITHA BLYTH

PROJECT: 24 GROVE ROAD, WIMBLEDON, SW19 1BL

DATE: 08.01.19

REV: PP-06

SCALE: SM 1:50 @ A3

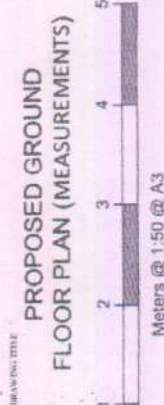

PROPOSED GROUND FLOOR PLAN (MEASUREMENTS)

BEACON
Lofts Extensions
Beacon Project Management Ltd
2nd Floor Front, 5-7 Kingston Hill Kingston upon Thames Surrey, KT2 7PW
Telephone: 020 8715 0893
Email: info@beaconlofts.co.uk
www.beaconlofts.co.uk

THIS DOCUMENT IS THE PROPERTY OF BEACON PROJECT MANAGEMENT LTD. IT IS TO BE USED ONLY FOR THE PROJECT AND SITE SPECIFICALLY IDENTIFIED. ANY REUSE OR ALTERATION OF THIS DOCUMENT WITHOUT THE WRITTEN PERMISSION OF BEACON PROJECT MANAGEMENT LTD IS STRICTLY PROHIBITED. BEACON PROJECT MANAGEMENT LTD ACCEPTS NO LIABILITY FOR ANY DAMAGE OR LOSS OF PROFITS OR BUSINESS ARISING FROM THE USE OF THIS DOCUMENT. THE USER OF THIS DOCUMENT AGREES TO HOLD BEACON PROJECT MANAGEMENT LTD HARMLESS FROM AND AGAINST ALL SUCH DAMAGES, LOSSES AND EXPENSES, INCLUDING REASONABLE ATTORNEY'S FEES, THAT MAY BE INCURRED BY BEACON PROJECT MANAGEMENT LTD AS A RESULT OF THE USER'S USE OF THIS DOCUMENT. THE USER OF THIS DOCUMENT AGREES TO HOLD BEACON PROJECT MANAGEMENT LTD HARMLESS FROM AND AGAINST ALL SUCH DAMAGES, LOSSES AND EXPENSES, INCLUDING REASONABLE ATTORNEY'S FEES, THAT MAY BE INCURRED BY BEACON PROJECT MANAGEMENT LTD AS A RESULT OF THE USER'S USE OF THIS DOCUMENT.

For Carpet Quote

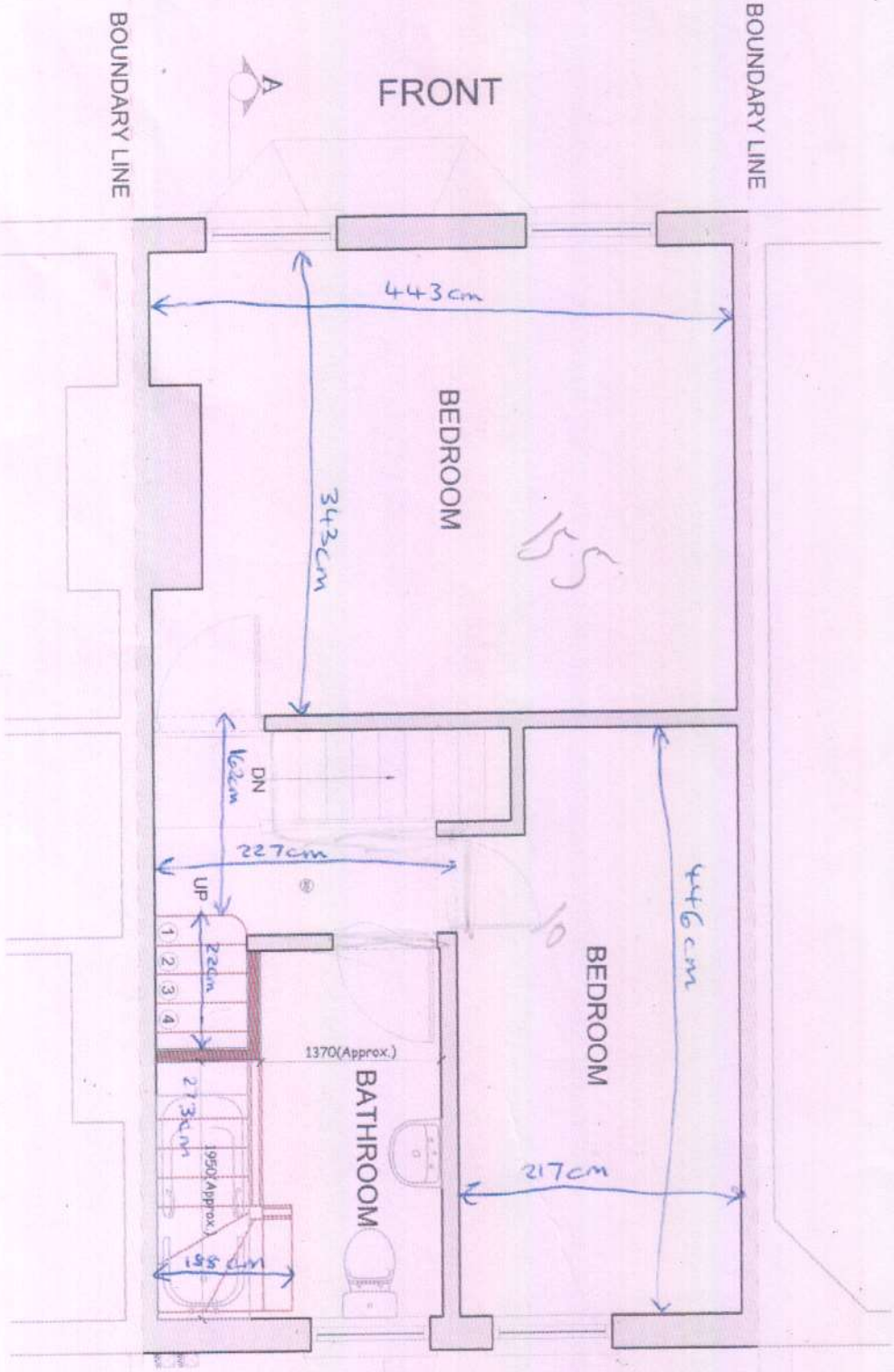

PROPOSED FIRST FLOOR PLAN
SCALE 1:50

BLYTHE
R18388

①

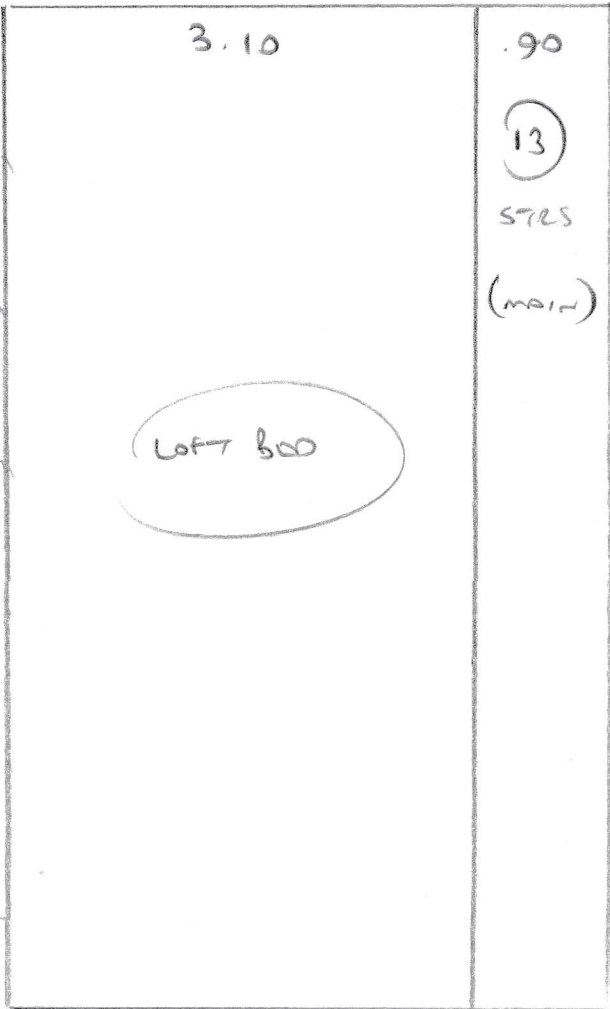

R18388
BLYTHE

LOUNGE 4.20 x 4m
 BED 2 4.60 x 4m
 BED 3 2.35 x 4m
 (JOIN IN ALCOVE IF CUBS
 HAVE NOT BEEN BUILT)

Plan ① 6.60 x 4m
 Plan ② 3.85 x 4m

②

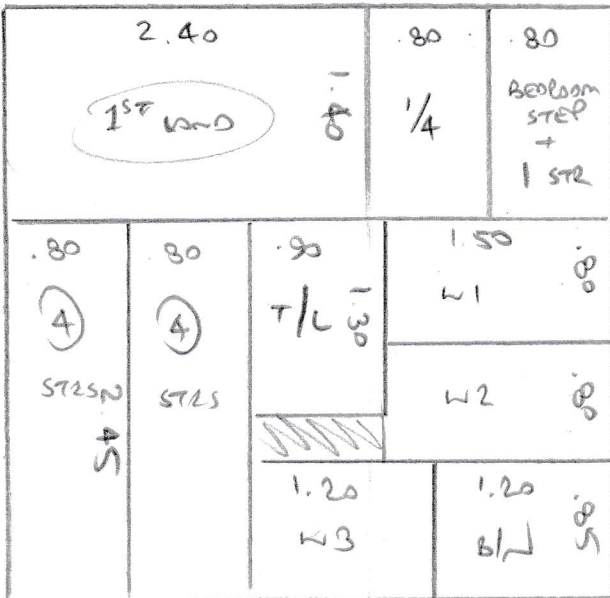

BOUNDARY LINE

FRONT

BOUNDARY LINE

T/L	128	78
1 e	42	78
1	69	86
L2	75	101
L3	65	67
8 e	46	67
B/N	48	60

For Carpet Quote

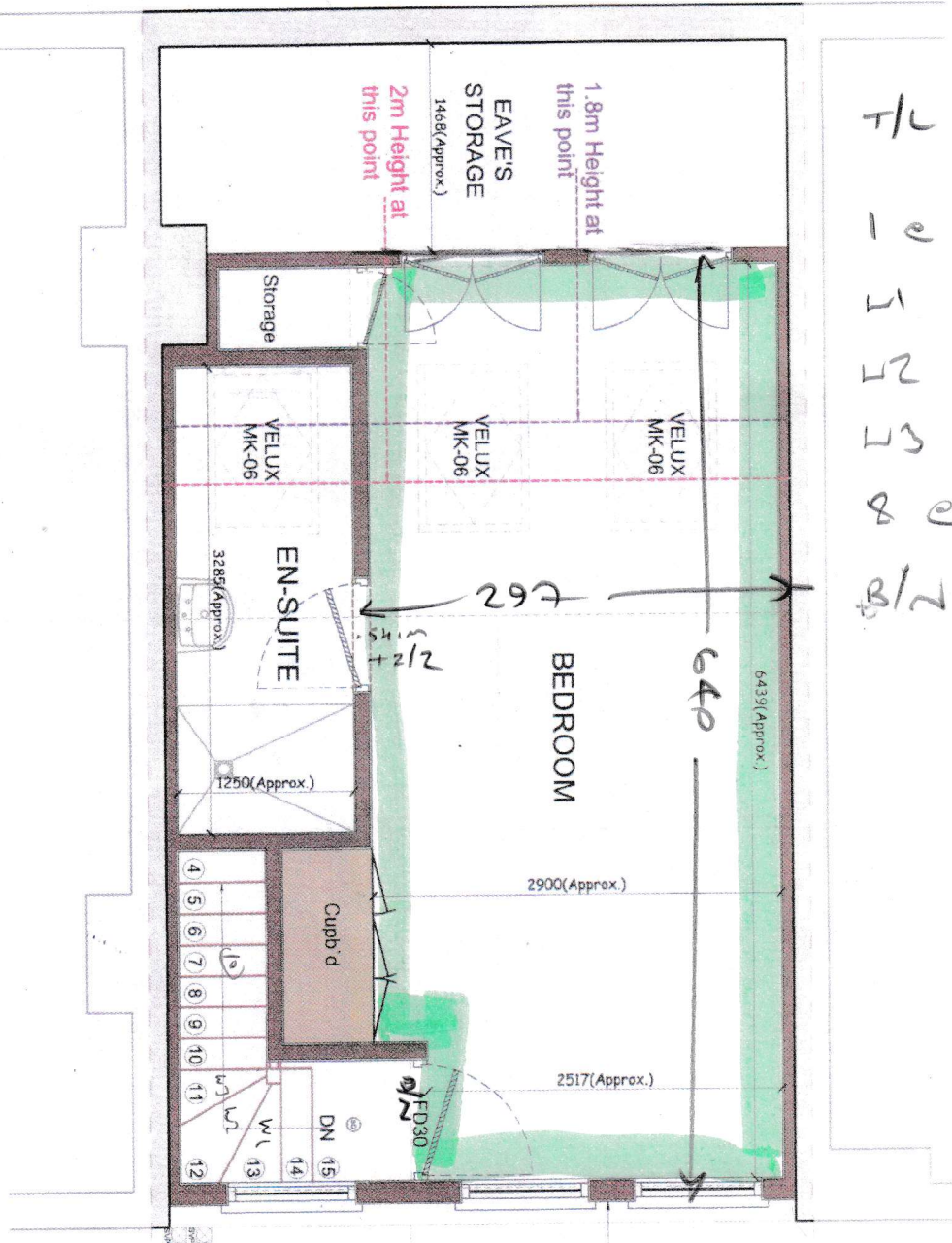

Rear Dormer wall to set back a minimum of 200mm from eaves

PROPOSED LOFT FLOOR PLAN
SCALE 1:50

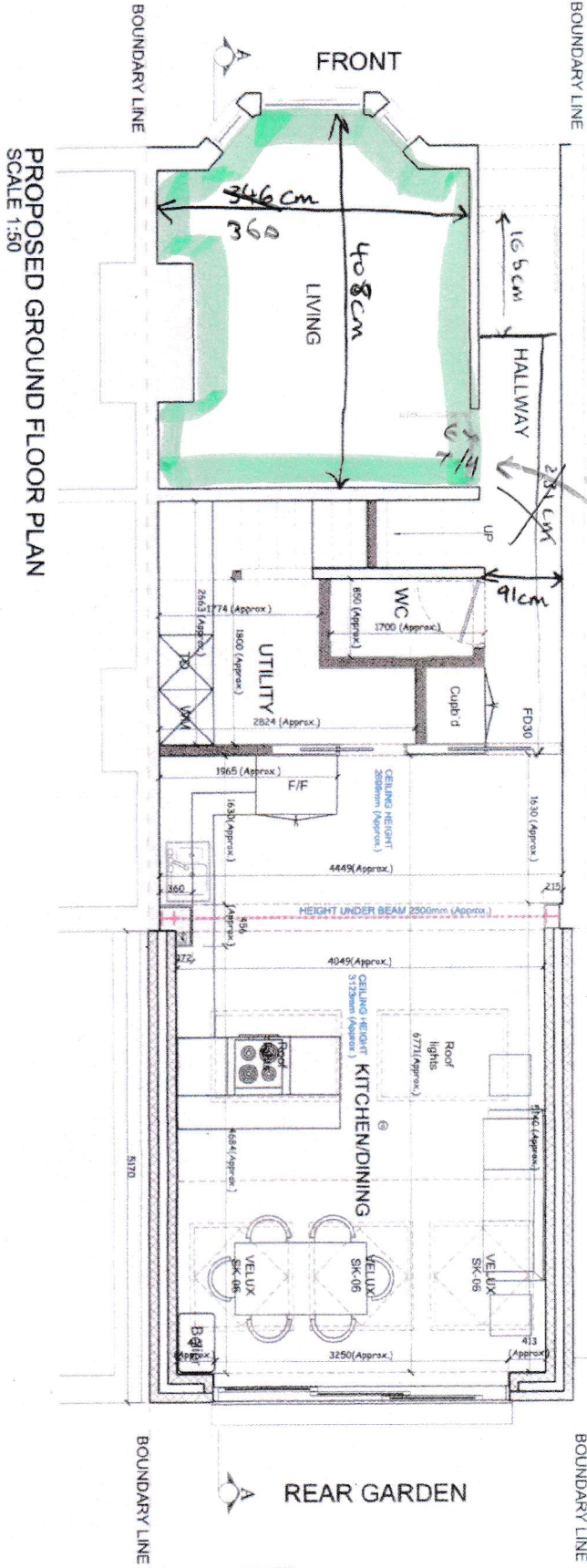

PROPOSED GROUND FLOOR PLAN
SCALE 1:50

Handwritten note: Door will be fitted to hall so 6x 7/4

Handwritten note: Cupb'd 2.4m high. For carpet quote

CLIENT
JUSTIN AND TABITHA BLYTH

PROJECT
24 GROVE ROAD,
WIMBLEDON, SW19 1BL

DRAWING TITLE
PROPOSED GROUND
FLOOR PLAN (MEASUREMENTS)

REV DATE NOTES

DATE 08.01.19
DRAWN SM
SCALE 1:50 @ A3

0 1 2 3 4 5
Meters @ 1:50 @ A3

BEACON
Lofts | Extensions
Beacon Project Management Ltd
2nd Floor Front, 5-7 Kingston Hill Kingston
upon Thames Surrey, KT2 7PW
Telephone: 020 8715 0893
Email: info@beaconlofts.co.uk
www.beaconlofts.co.uk

THIS DRAWING IS FOR INFORMATION ONLY AND DOES NOT CONSTITUTE A CONTRACT. THE CLIENT ACCEPTS FULL RESPONSIBILITY FOR THE ACCURACY OF THE INFORMATION PROVIDED AND THE DESIGNER ACCEPTS FULL RESPONSIBILITY FOR THE DESIGN. THE CLIENT AGREES TO HOLD THE DESIGNER HARMLESS FROM ALL CLAIMS, DAMAGES AND COSTS, INCLUDING REASONABLE ATTORNEY'S FEES, ARISING FROM THE USE OF THIS DRAWING. THE CLIENT AGREES TO HOLD THE DESIGNER HARMLESS FROM ALL CLAIMS, DAMAGES AND COSTS, INCLUDING REASONABLE ATTORNEY'S FEES, ARISING FROM THE USE OF THIS DRAWING.