

R18397
GORDON
1 of 2

CUMBRIAN TWIST 50
FAIRFIELD

Plan ① 7.40 x 5m

Plan ② 3.10 x 5m



GORDON

2 of 2

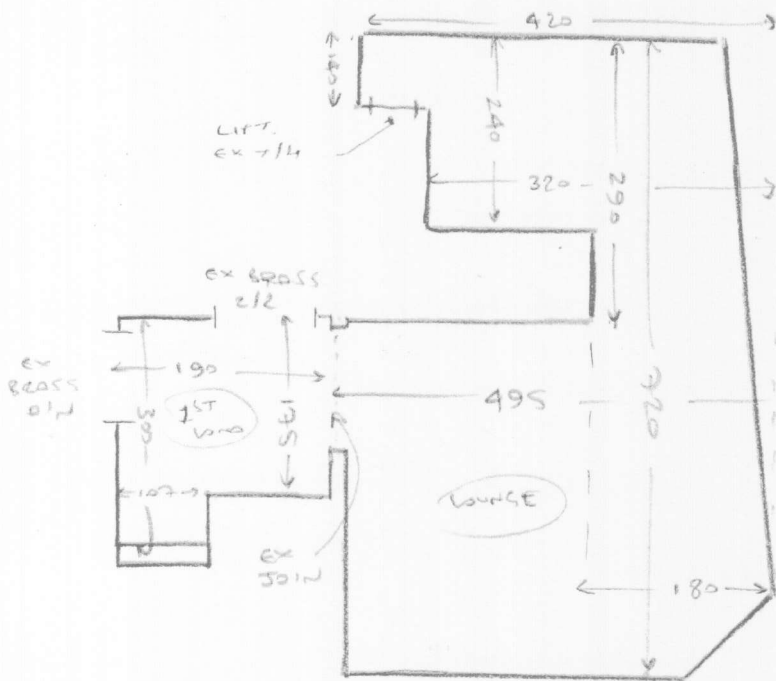
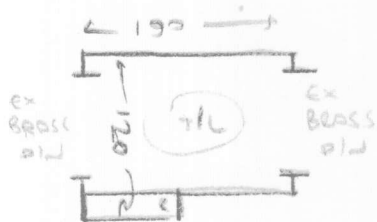

- Wood floors
- 1/2 CT
- ex S/E
- ex BRSS
- alt 3 units
- Parking = 3.60 pln