



R18A05  
Wood

1 of 2

STAIN FREE TWIST  
CORONA

Living Room	555 x 400
Bed 2	270 x 400
Cut Plan	<u>625 x 400</u>
	<u>14.50 x 400</u>
	= <u><u>58M<sup>2</sup></u></u>

$$v/lay = 53M^2$$

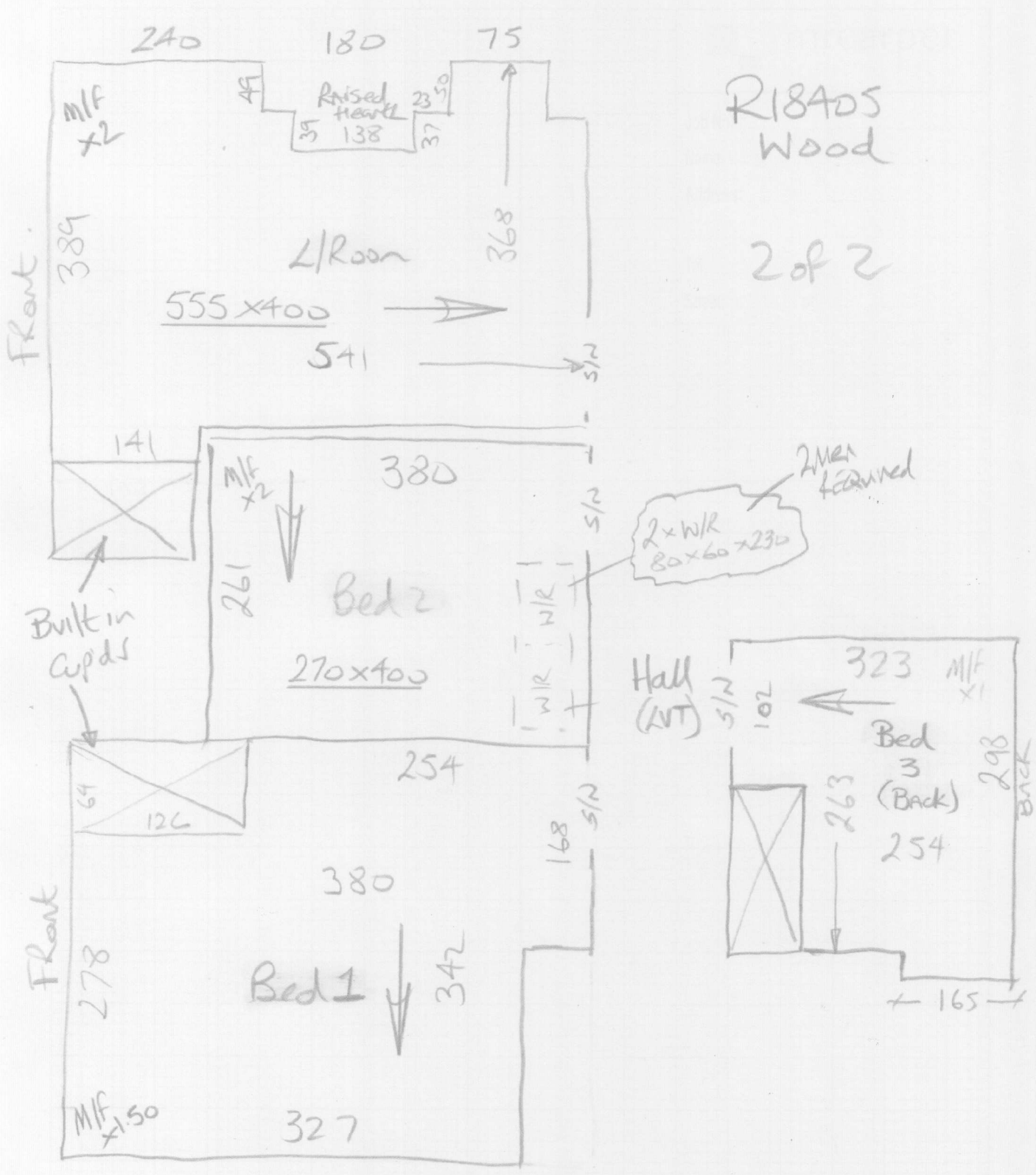

RIBBONS  
WOOD

2 of 2

Conc floors

Re-use ex site

M/F (2 Men) - Large w/Robes in Bed 2

uplift ex carpets & leave outside (Heavily Moth Infested)