

①

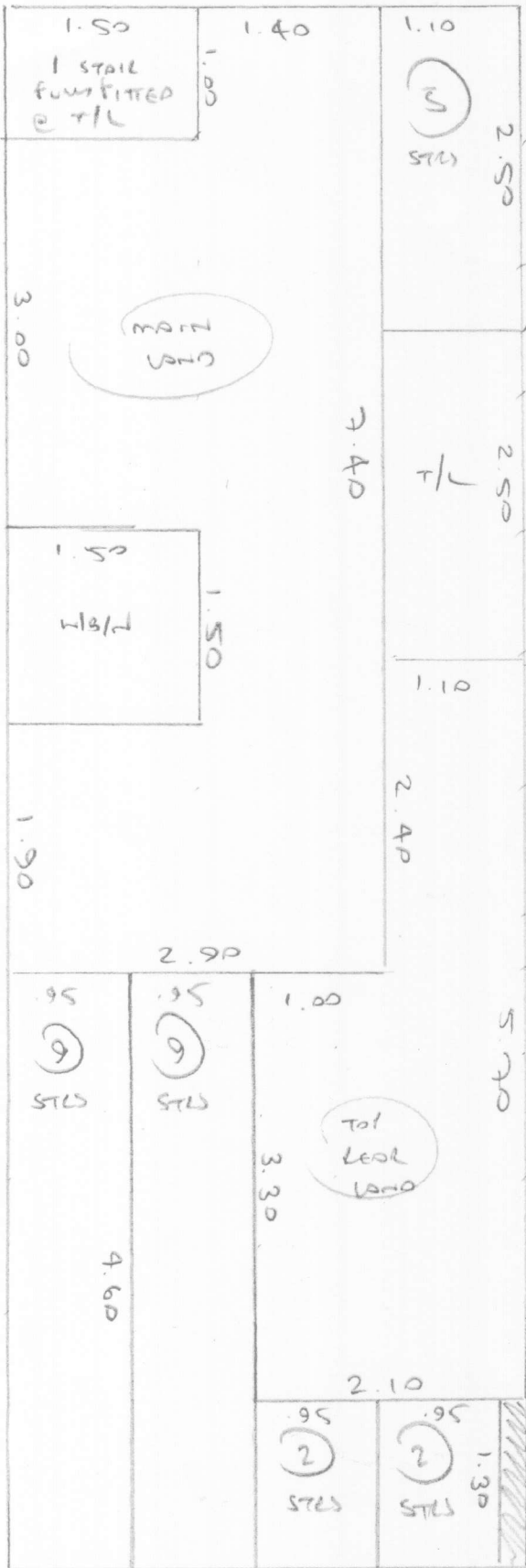

Timmins
R18409

PLAIN LOOP
639-15

Plan ① 12.00 x 4.00

48m²

✓ 1/L 217 97
 ✓ 1/e 46 96

Timmins
 R18409
 (1x door 2/2
 2x door s/d @ BANISTERS)
 (THIS STAIR TO BE FULLY FITTED)

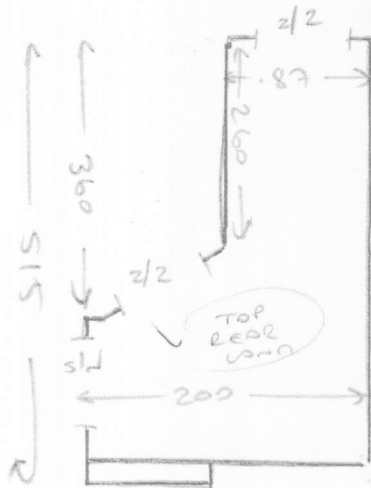

- WOOD FLOORS
- W/O CPTS
- EX S/E TO LANDING
- NEW BURNISHED TO STAIRS
- CUSTOMER TO CLEAR FURNITURE FROM LANDING

✓ 13/e 42 87 (EX LUNNEL IS 69cm WIDE)

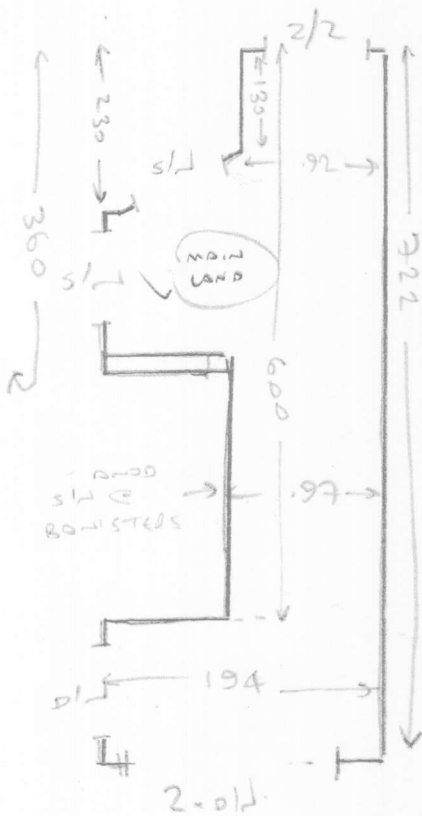

✓ 14/e 45 87 (EX LUNNEL IS 69cm WIDE)
 ✓ 13/d 80 118