

Job No: R18437
Name: ORLO
Address:
Tel:

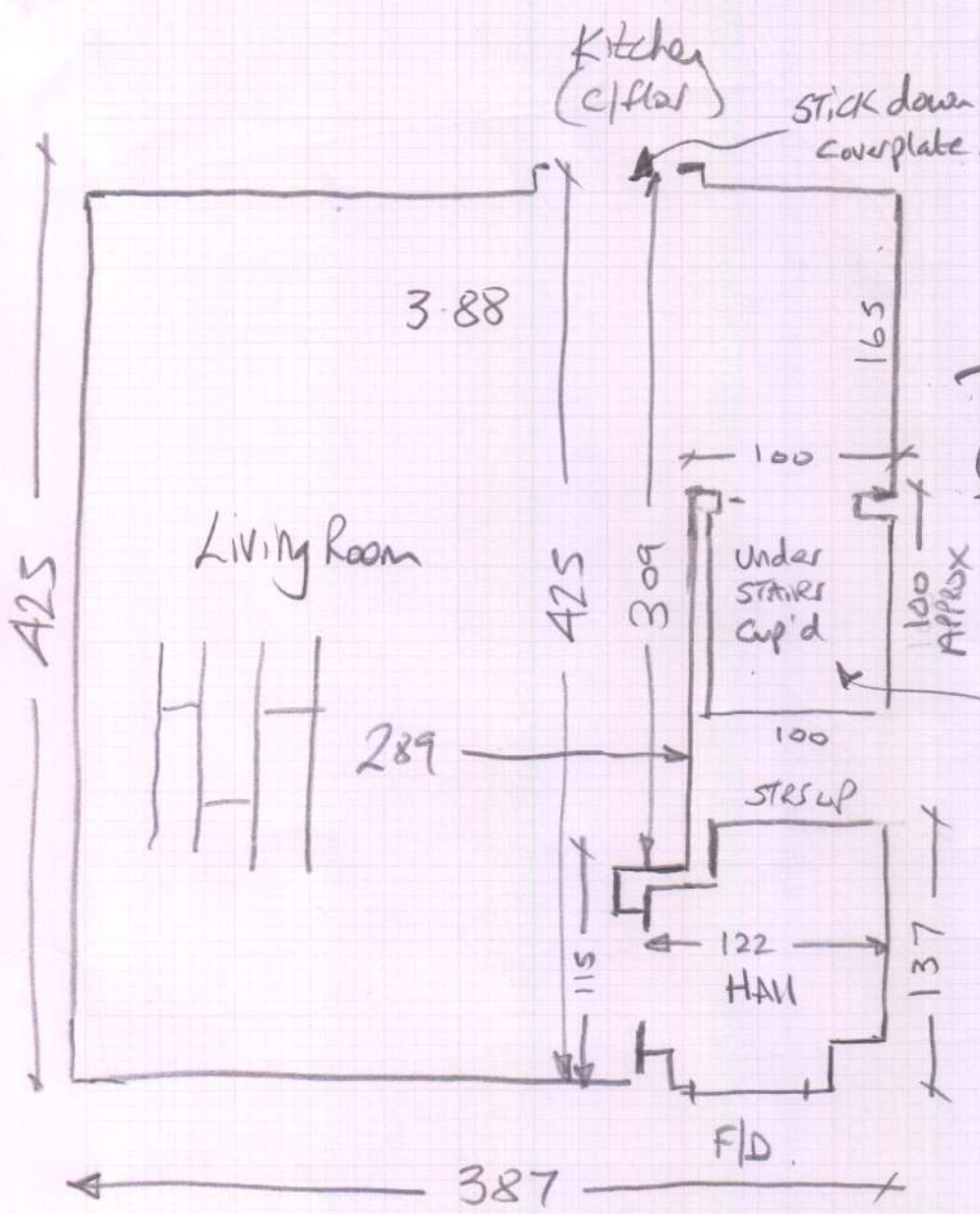

Transform 'Dryback'
Country oAK 24456
= 5 Boxes

This area not created yet.

Concrete floor
needs screeding (1 Coat @ 3mm/4mm should be ok)
Fit Dryback tiles by stick down method

Customer advised that room must be
completely empty at time of screeding/fitting

*Customer specifically doesn't want click