

| | | | | | |
|------------|-----------------|----|-------|----------------|-------------|
| 240 | 95 | 95 | 135 | 90 | 85 |
| | 5T | 5T | W2 80 | 3T + Riser 170 | 4T + W6 270 |
| Lwr Flight | Lwr flight | | W5 80 | 90 | |
| | | | W1 75 | 2T + Riser 120 | |
| 120 | 190 1/2 LAND | | W4 75 | | W3 90 |
| | | | SPARE | | |

360

R18445
Bhattachara

Verona flatweave
Col. 560 SALVIA

Cut Plan 360 x 500
= 18.00m²

UPPER STAIRS

Builder to fit Timber nosing
Fit carpet to Riser & finish
under nose

R18445
Bhattacharya

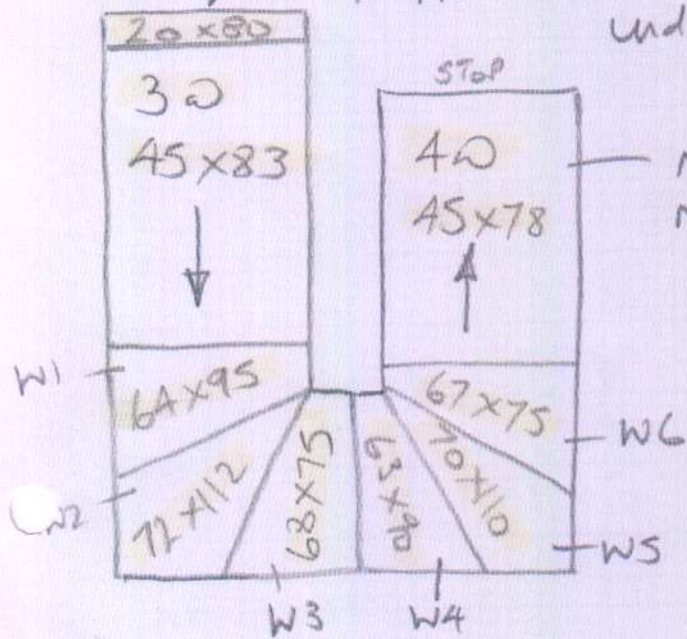

NO WD
Needs Newste

* Top landing + 1st floor
landing have engineered
wood fitted by builder.

LOWER STAIRS

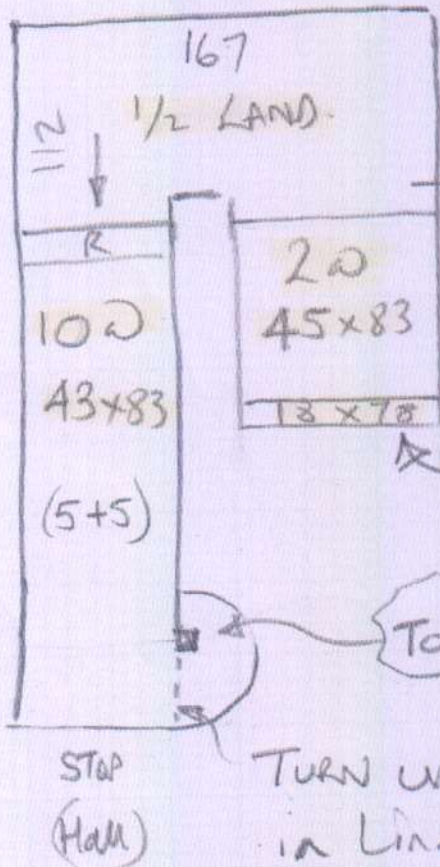

Painter to uplift/dispose of ex cpts
u/lry + gripper on these stairs
allow new ste.

Builder to fit timber nosing
Fit carpet to Riser & finish
under nose

To be painted

TURN under on this side
in line with newel post (as existing)

* House is on Corner of Woodlark Ave & Branksome Way