

Gerlach  
R18482.

Havana  
Col. HAV-24

935 Cutplan 935x500  
1/4 BACK Bed (3) 445x500

$1380 \times 500$   
 $= 69m^2$

$u/lay = 60m^2$

PHASE I

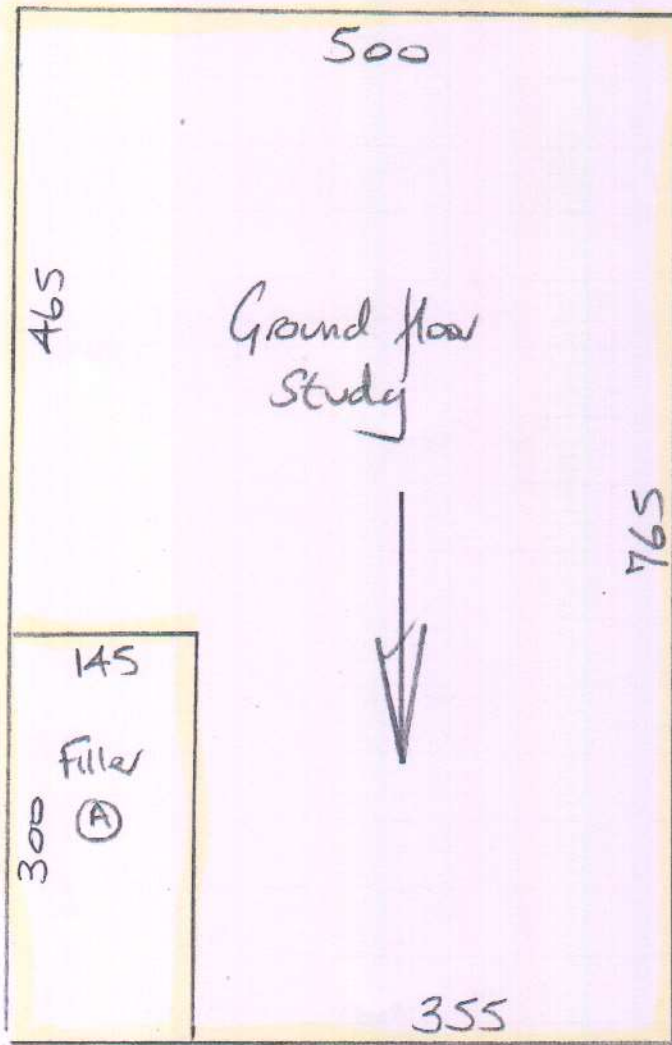

Gerlach  
R18482

HAVANA  
COL HAV-24.

20f6

HAVANA  
Col. HAV-24

Cut Plan  $765 \times 500$   
 $= 38.25m^2$

V/Lay =  $31m^2$ .

Gerlach

R18482

3 of 6

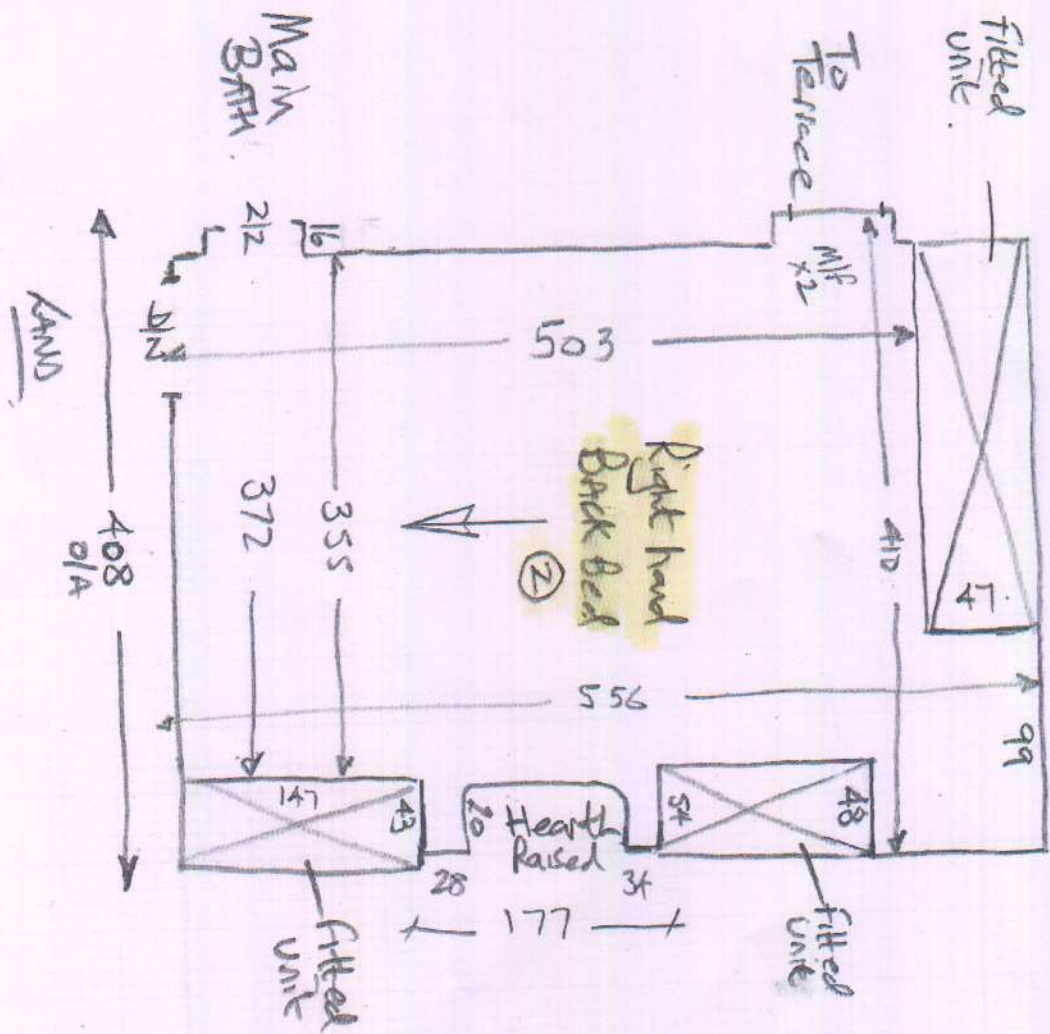

Gerlach

R18482

4 of 6

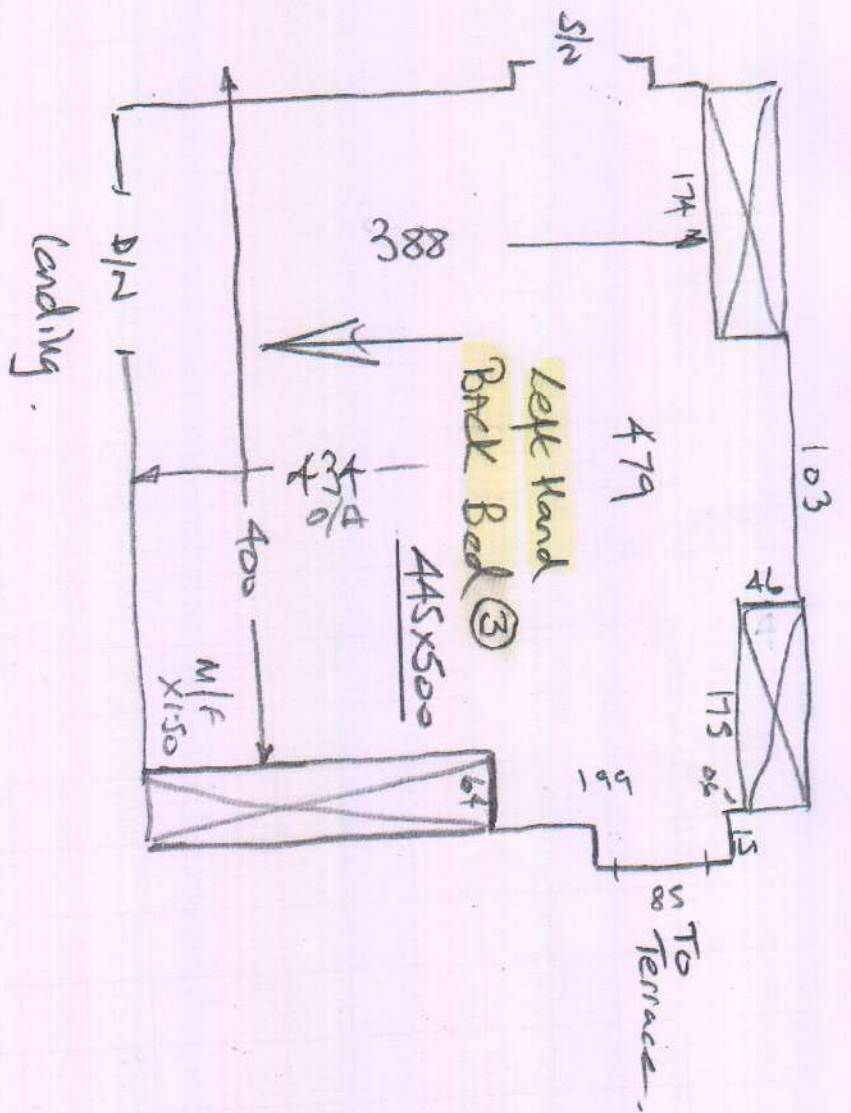

Ground floor Study    Layout Plan

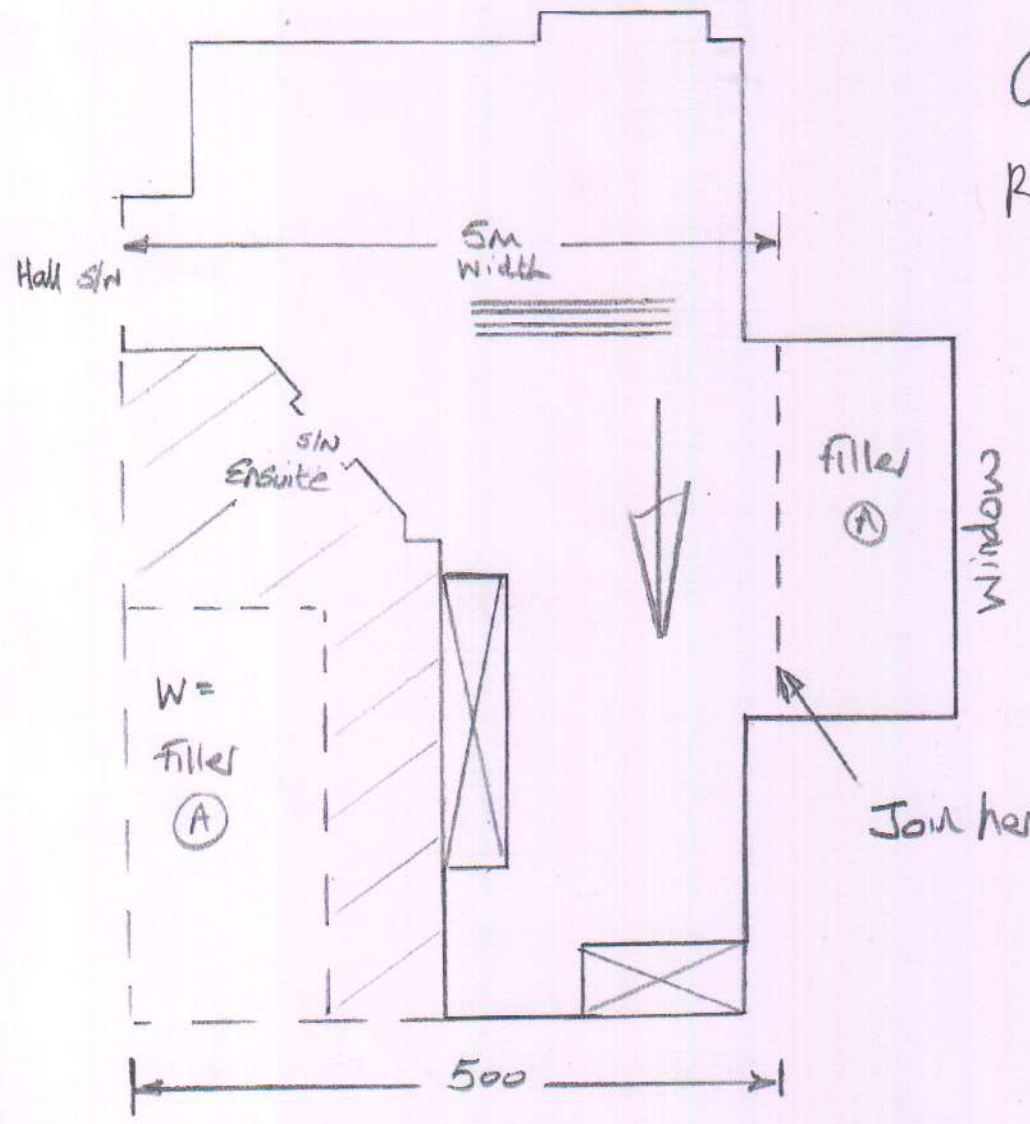

Gerlach  
R18482  
5 of 6

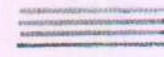
\* The Arrow Indicates the direction of the stripe in the design & the  indicates the direction of the ridges in the weaver.



*Gerlad*

**Thatchers,  
Trapps Lane, KT3**  
Gross internal area (approx)  
409 sq.m (4403 sq. ft)  
Including Garage  
Garage 18 sq.m (194 sq. ft)

For Identification Only Not To Scale  
Under 1.5m head height

*Layout Plan*

**Ground Floor**

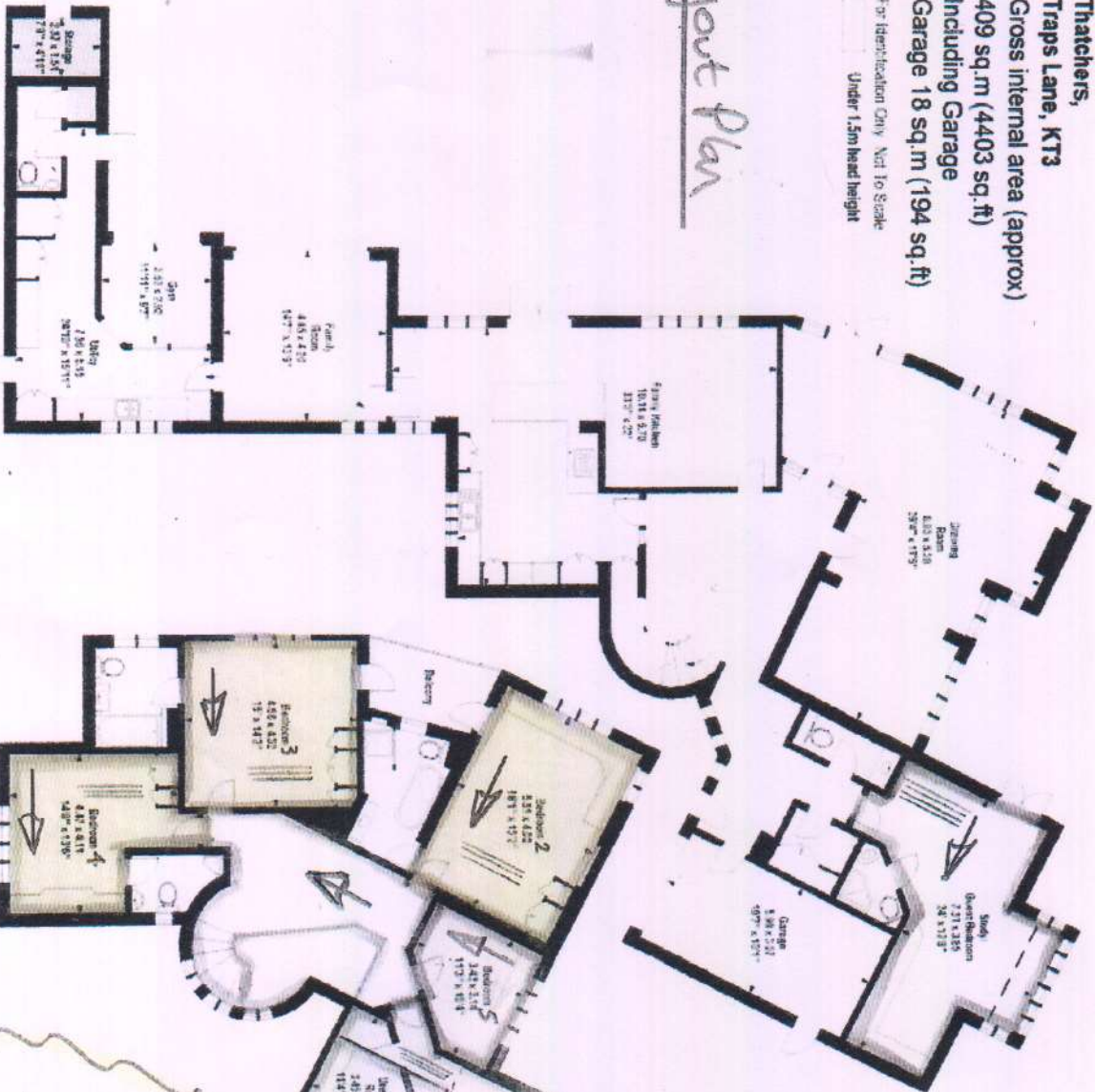

**First Floor**

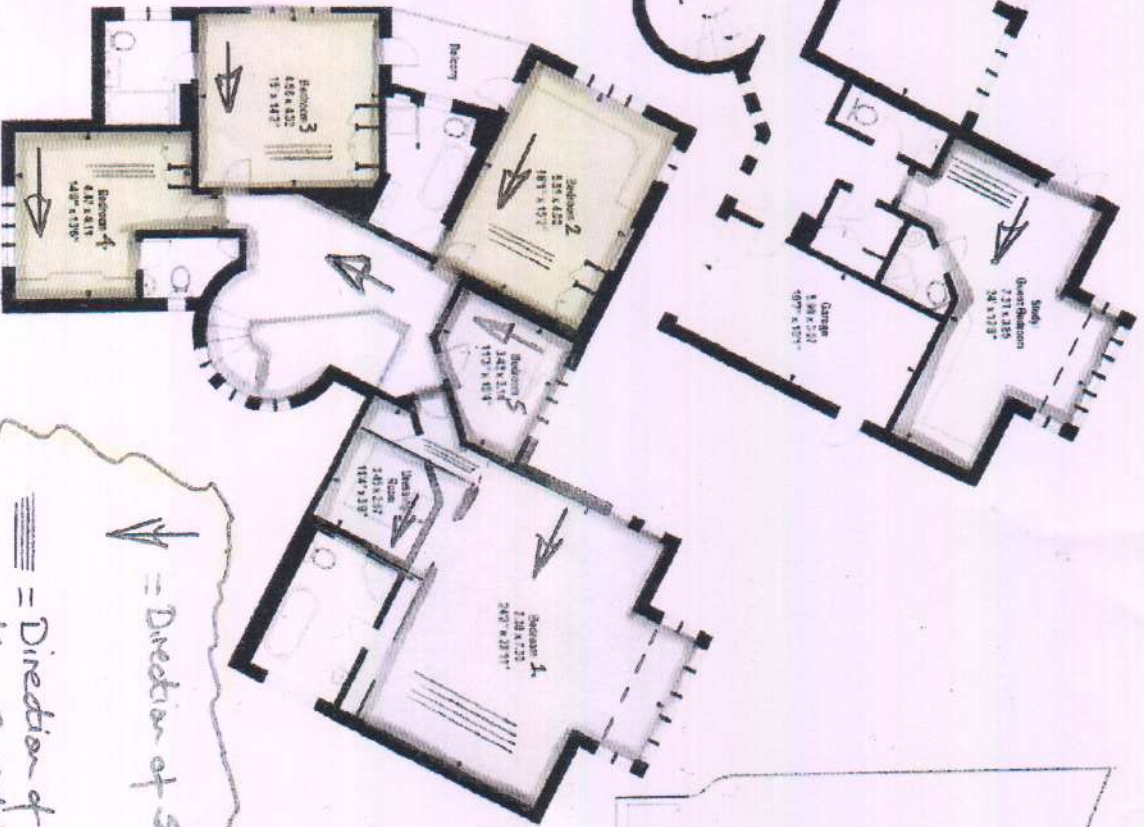

**Site Plan**



*↖ = Direction of stripe in Design*  
*≡ = Direction of the ridges in the Carpet weave*