

micarpet
R18435
Copper

Wood floor
Needs New s/l
Ex Ali c/Plate
No uplift/dispose
Move furniture x1.5
Door OK

$$= 335 \times 400$$

$$= \underline{\underline{13.40m^2}}$$

$$Uplift = 12.50m^2$$

Carer (Debra) advised to clear all personal effects & small items from the room beforehand

Kitchen = 415×400
 $= \underline{\underline{16.60m^2}}$

R18435
 Copper

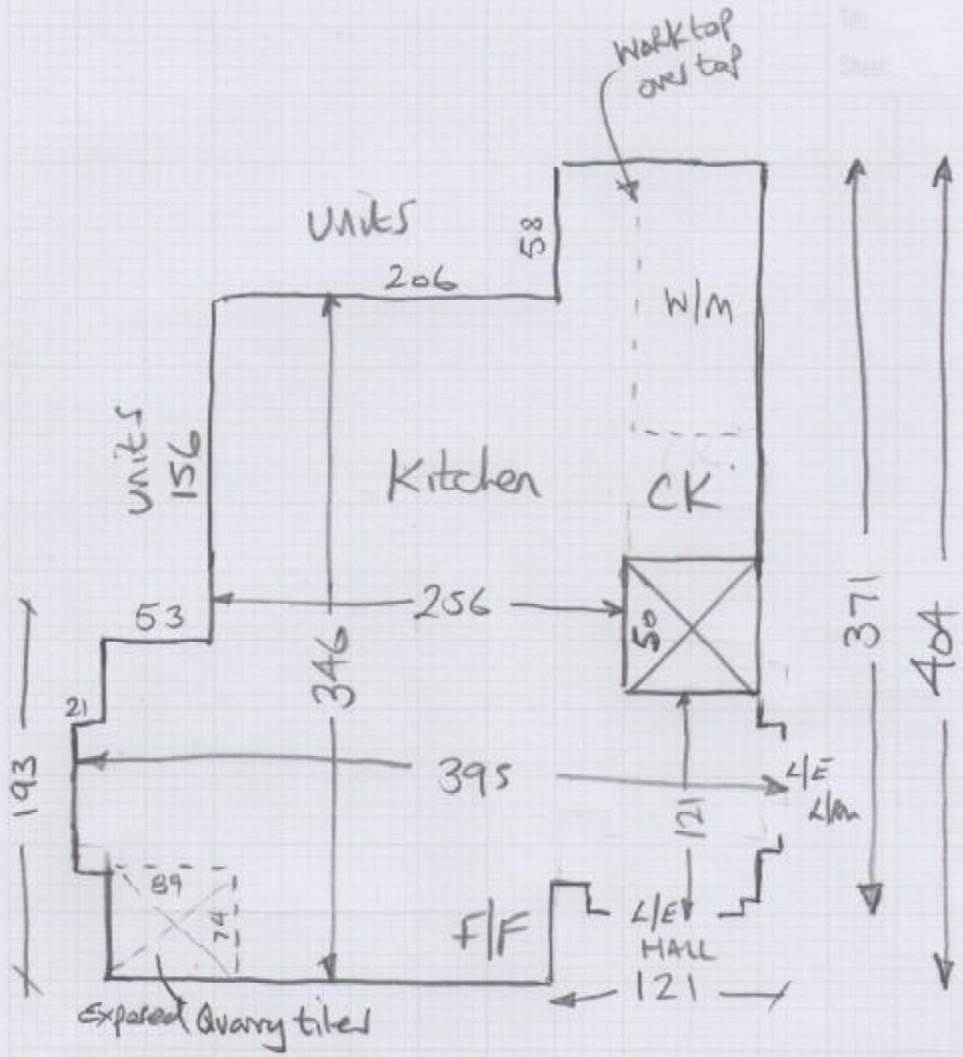

- uplift ex c/floor
- Re-use ex floor prep beneath (HARD Board I think?)
- Move w/m + cooker + f/f