

Job No: R18447
 Name: Bono - Bono
 Address: 9 GRANTHAM ROAD
 SW19 3SW
 Tel:
 Sheet: 1 of 3

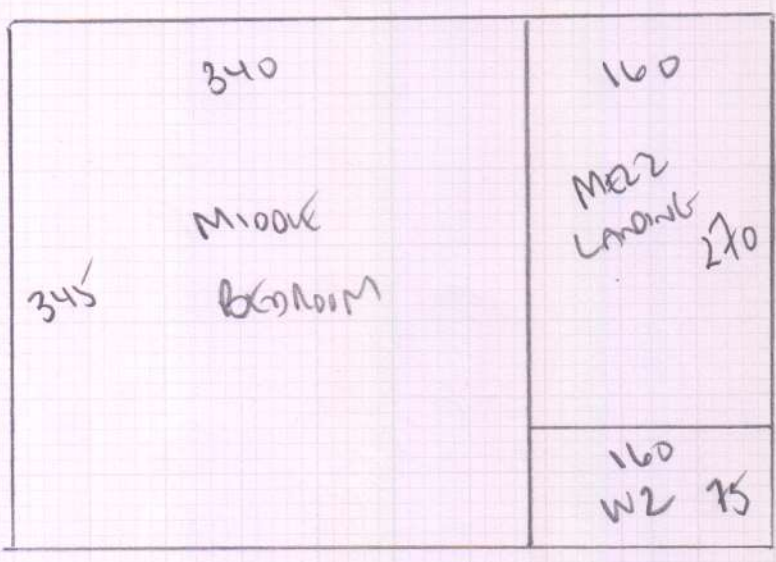

345
 4 Bedrooms
 Stairs + Landings
 Carpeted K.B
 Coral Breckhampton K.B

Plan 1 345 x 500
 Plan 2 550 x 500
 Front Bed 450 x 500
1345 x 500

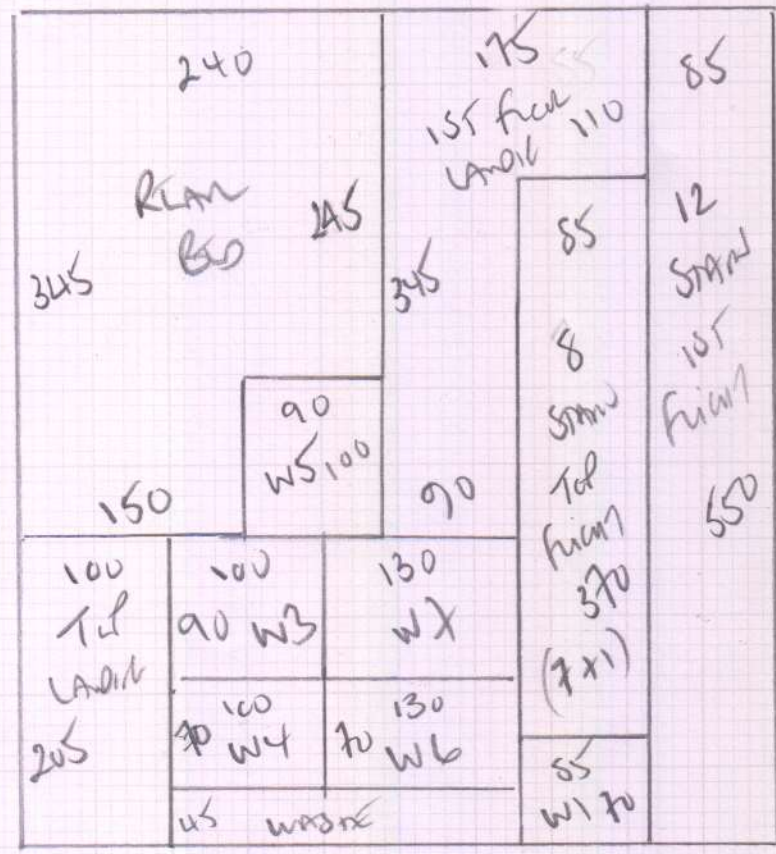

550
 61.25m²
 Left Bed 590 x 500
 29.50m²

five dimensions
 will round 90°
 to top landing
 or
 625 x 400 with
 25m²
 Stair in left bed

Job No: R18447
 Name: BOYD-BELAND
 Address: 9 GRATHAM ROAD
 SW19 3SW
 Tel:
 Sheet: 2 of 3

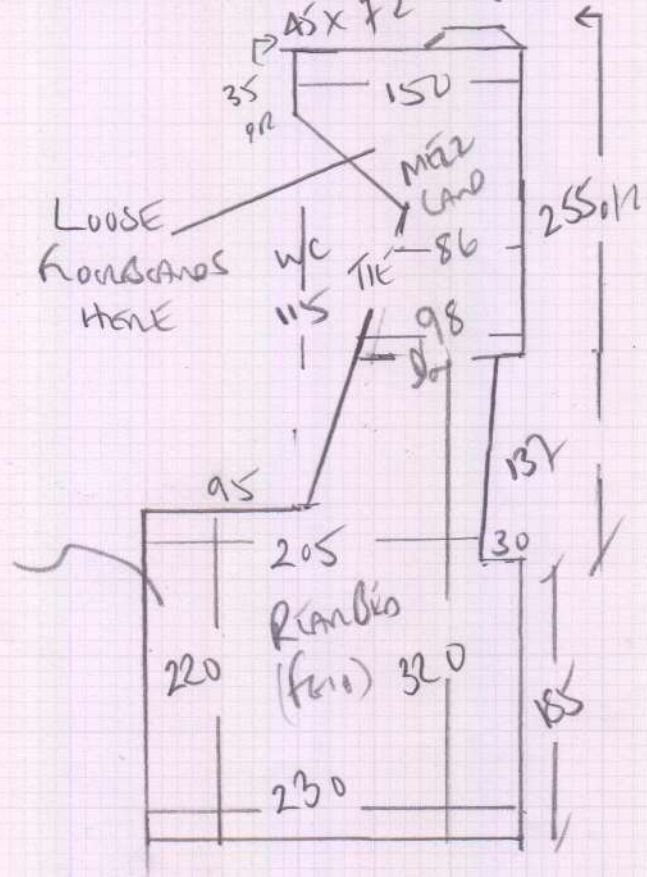
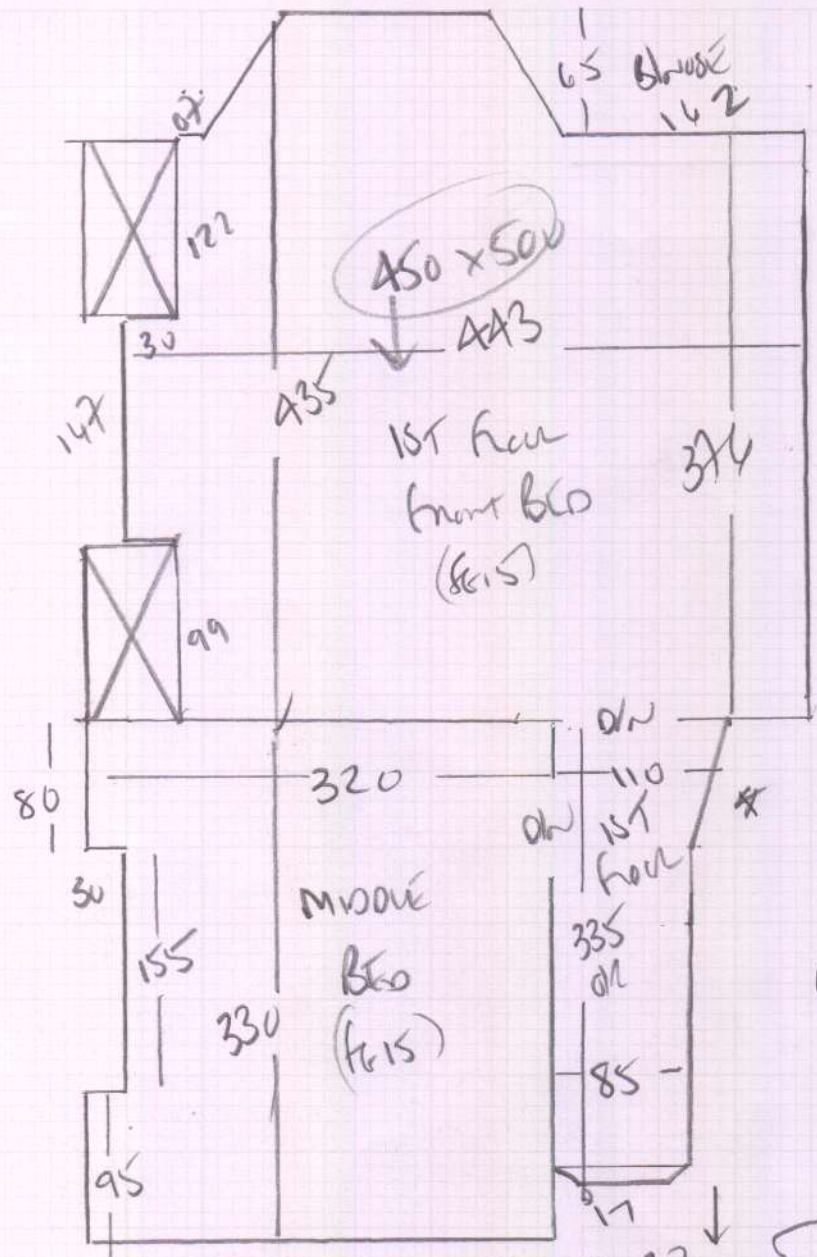

Rear Bed
 Customer to supply
 LAMINATE

Job No: R18477
Name: BOYD - BALAND
Address: 9 GRANTAM ROAD
SW19 3SW
Tel:
Sheet: 3 of 3

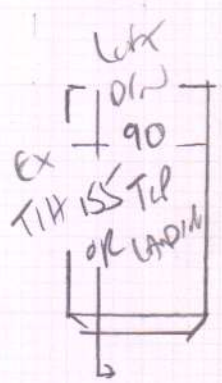
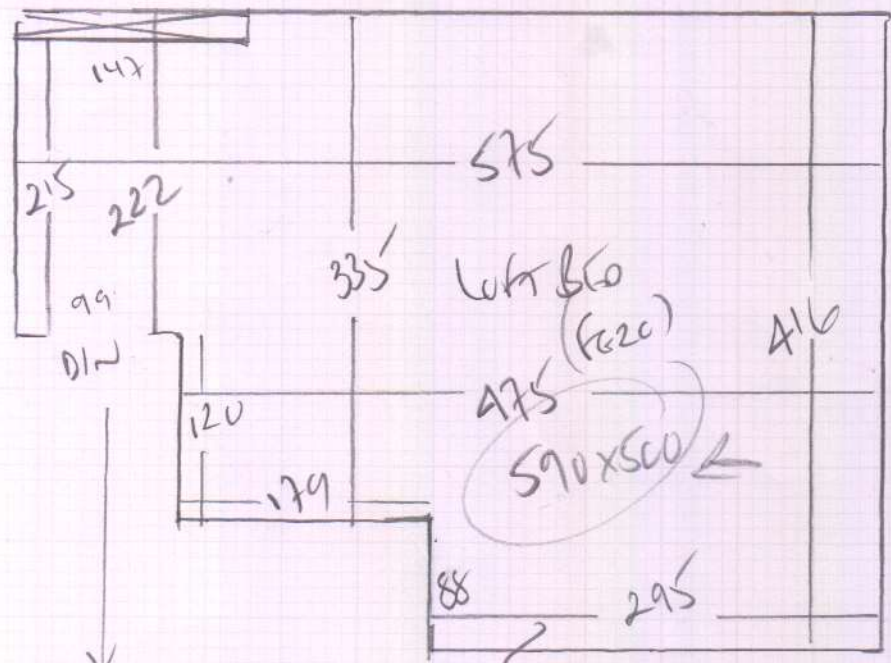

BASE FLOORBOARDS 'CREAKING'
NO LIFT NEW STAGE REQ'D
Air Bars + others
LIFT CARPET IN LEFT STAIRCASE

- w1 58 x 72
- w2 66 x 102
- w3 78 x 96
- w4 53 x 73
- 71
- 45 x 73
- w5 55 x 72
- w6 57 x 98
- w7 80 x 103
- *