

Job No: R18541  
 Name: Calvin Projects  
 Address: 179a Wandscombe High St.  
 London  
 SW18 4JE  
 Tel:  
 Sheet: 1 of 3

Top Front  $4.25 \times 4m$   
 " Side  $2.10 \times 4m$   
 1st Front  $4.35 \times 4m$   
 1st Side  $2.70 \times 4m$   
 Plan  $6.30 \times 4m$

$19.70 \times 4m$   

---

 $78.80m$

4 beds in 2 Flats.  
+ Stairs + Cor

Poss small filler in  
Angled bedrooms if  
required

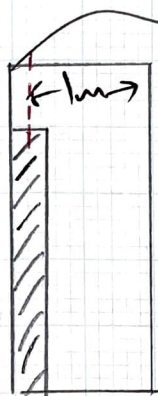

Small Join in Hall  
Work from offcut.

Mid floor.

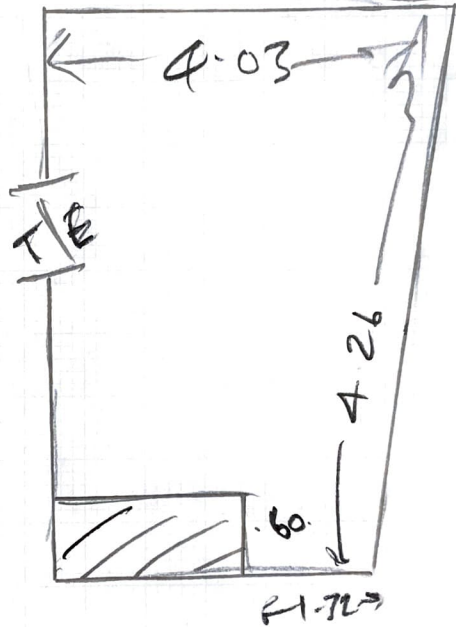
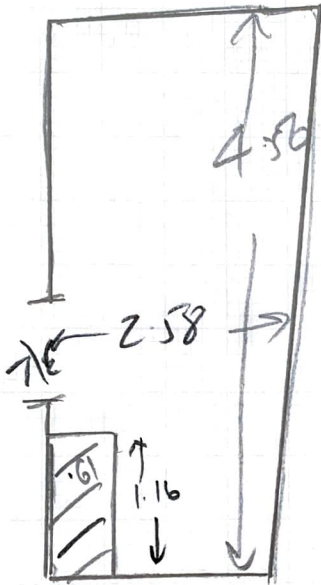

Job No.  
Jasem Galvin  
197<sup>th</sup> Wandsworth  
High St.  
London  
SW18 4JE

2 of 3

Small Join Poss required in  
angle along wall.

Jason Calvert.  
 197a Wandsworth High St  
 London  
 SW18 4JE

3 of 3

lgar  
 07715 392216.

15m wood

2 more  
 Staircase & Communal Hall.

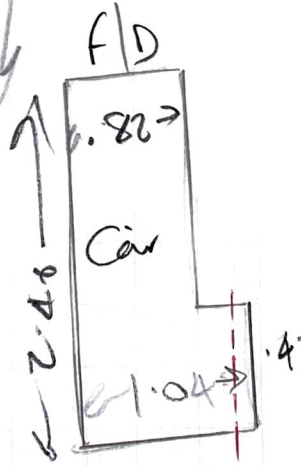
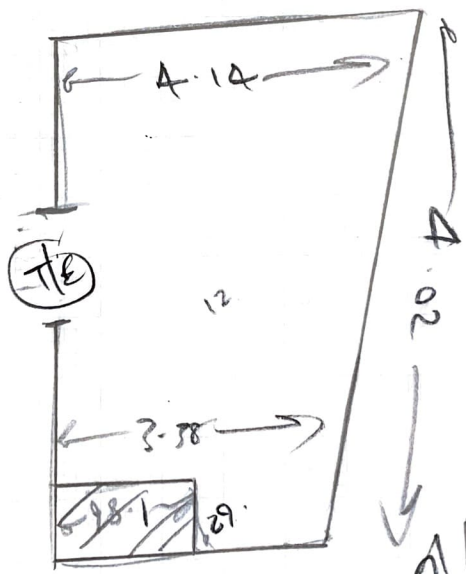
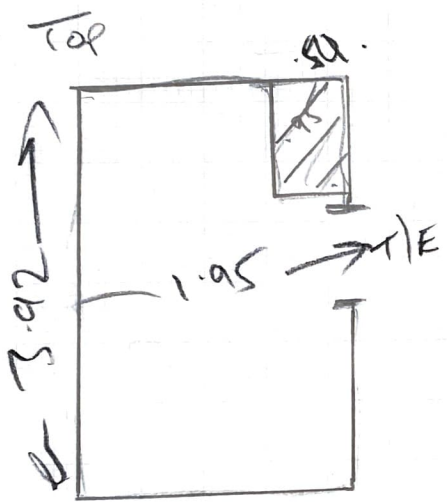

④ Topland 1.15 x 1.10 or T/E

3 @ .68

12 @ .82

④ 1/4 land .96 x 1.40 or T/E

12 @ .82

③ 1/4 land .82 x 1.14 or

4 @ .82

② 1/4 1.19 x 1.38 or ① 1/4 1.12 x 1.21 or