

R18545  
Anderson

1 of 2

Angry Birds  
Col. 103

Cut Plan ① 1060 x 400  
Cut Plan ② 330 x 400  
1390 x 400  
= 55.60m<sup>2</sup>

\* Cut Runners & send to Kasia for Whipping

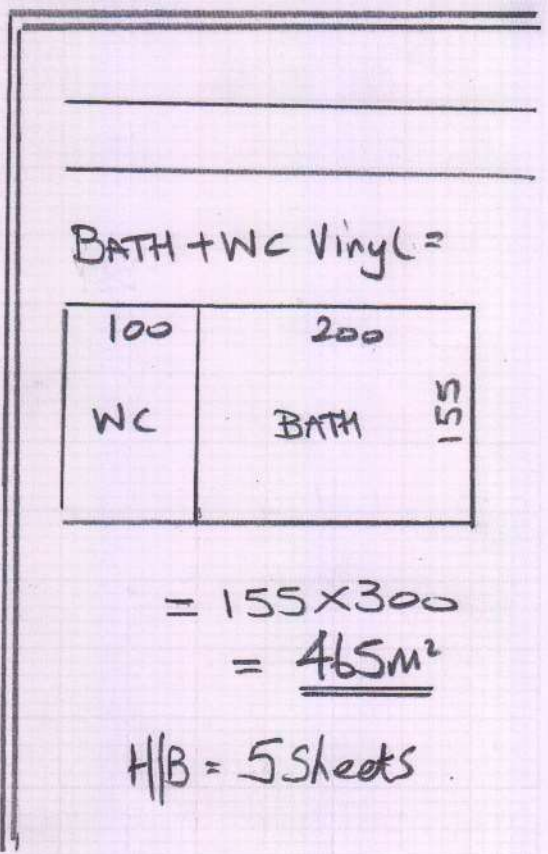

R18545  
Anderson

(2 of 2)

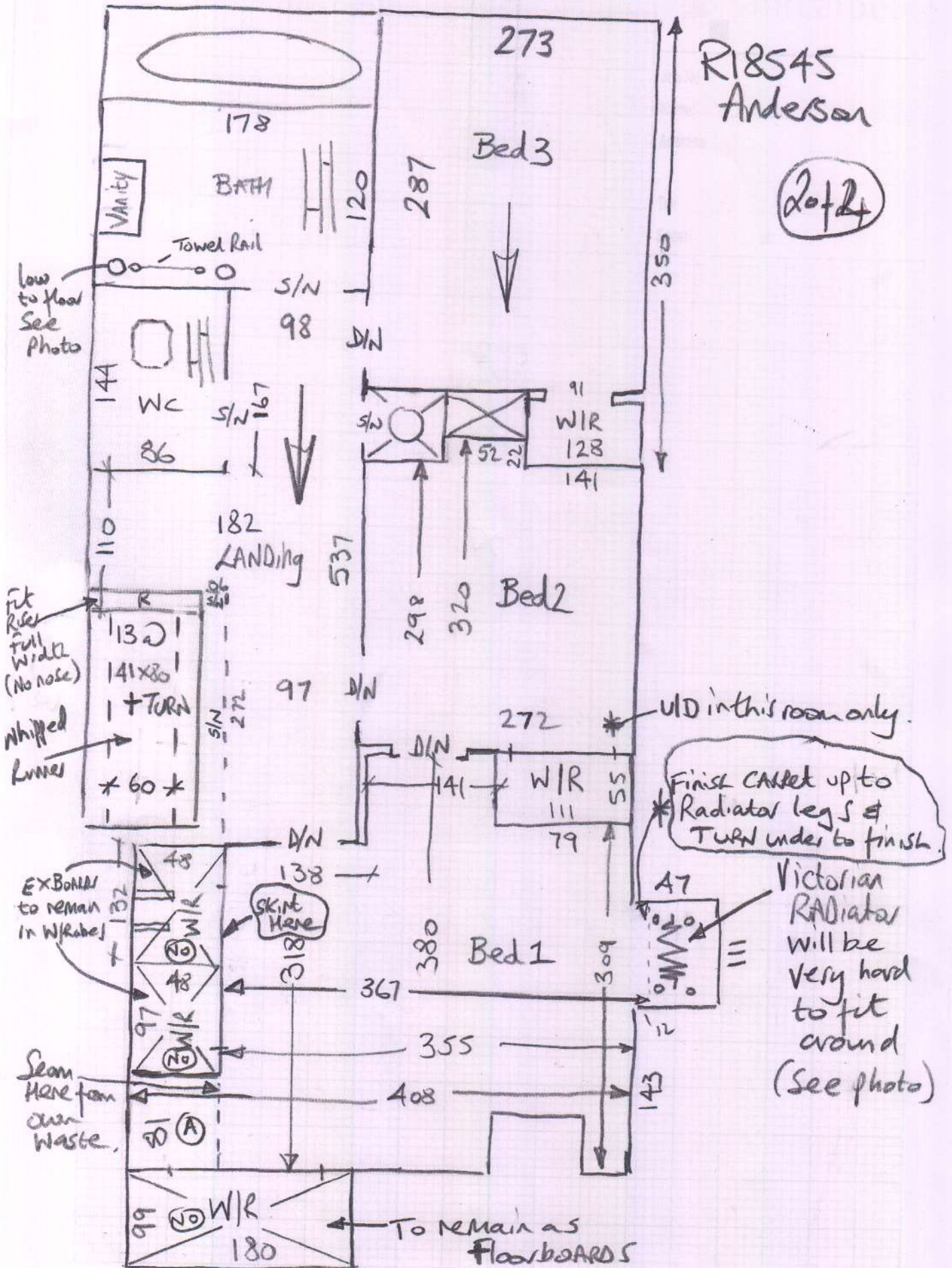

**Wardrobes** – As discussed during our survey, apart from the open wardrobe in the end front bedroom we have not allowed to carpet the inside of the remaining wardrobes

**Radiator in Master Bedroom** – As discussed during our survey, it will not be possible to achieve a satisfactory finish if we attempt to carpet under the Victorian style radiator, therefore the carpet will stop in line with the front legs & be folded under. The existing sanded floorboards will remain in the radiator recess

\* NIGEL'S NOTES ON QUOTE TO C/MER \*

4 of 4

