

Job No: R18574
 Name: POTE
 Address: 21 CHANNING AVE
 SWING BES
 Tel:
 Sheet: 1 of 3

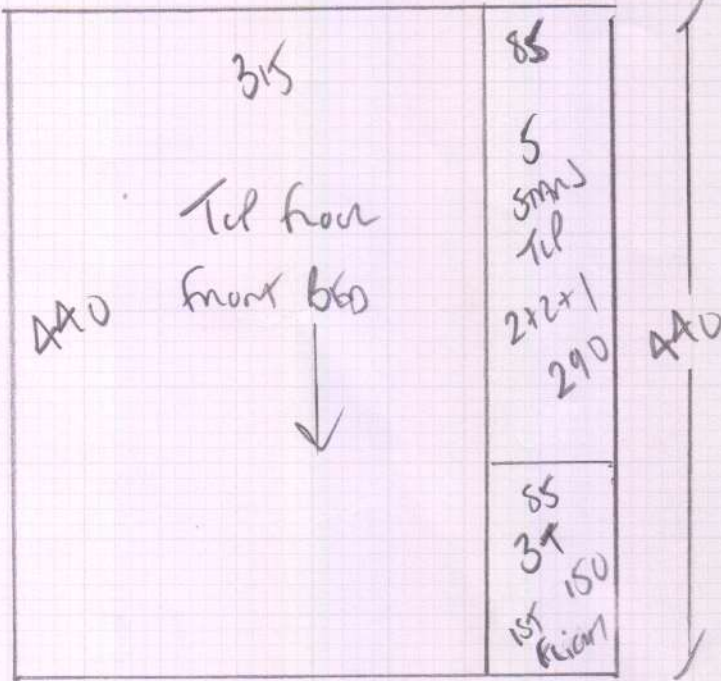

4 BES STAIR
STAIRS + LANDINGS

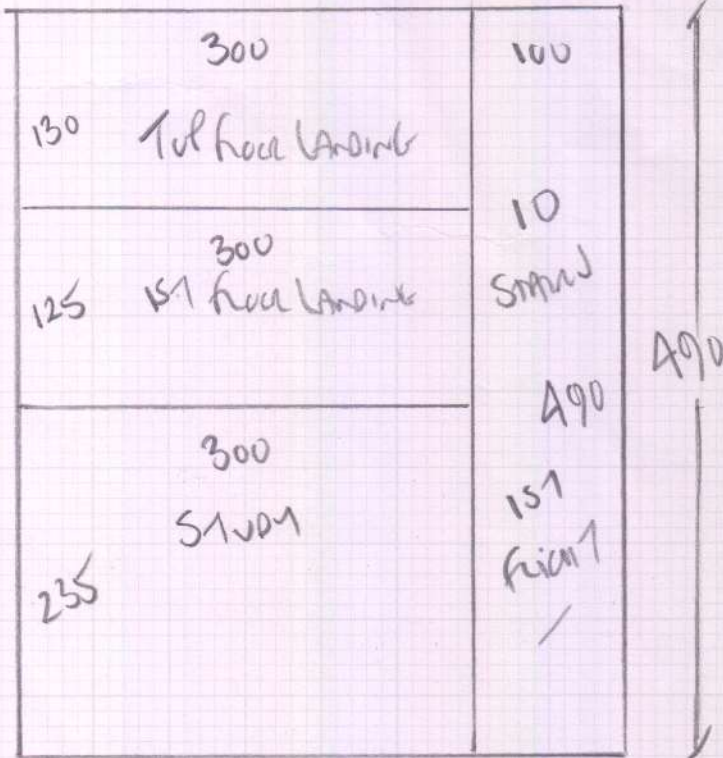

DAKOTA
 COL. C.B.S.

Plan 1 440 x 400
 Plan 2 490 x 400
 Plan 3 230 x 400
 Tel Rear 355 x 400
 1st floor BES 450 x 400
 1st Rear BES 380 x 400
2345 x 400

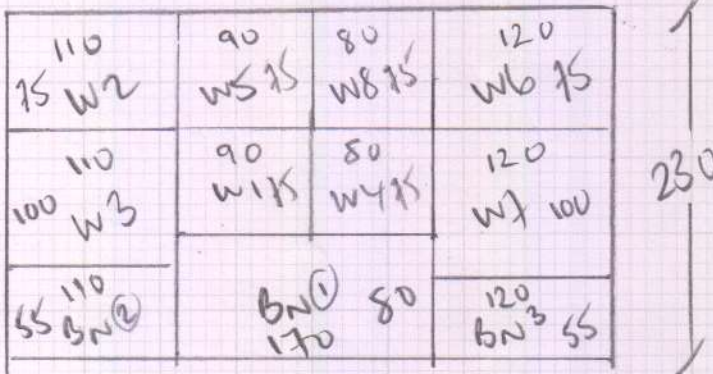

9350m²

* 24'95" x 4m *
 ROLL ORDERED

Job No: R18574
 Name: PO1E
 Address: 21 CHANNWOOD AVE
 SW19 3EJ
 Tel:
 Sheet: 2 of 3

*.
 To 105 from Landing

6W^B 47 x 110

1T 46 x 75

W8 60 x 75

W7 90 x 110

W6 65 x 108

W5 60 x 84

↑ 2T
 46 x 75

W4 60 x 75

W3 90 x 100

W2 63 x 105

W1 60 x 83

2T
 45 x 75

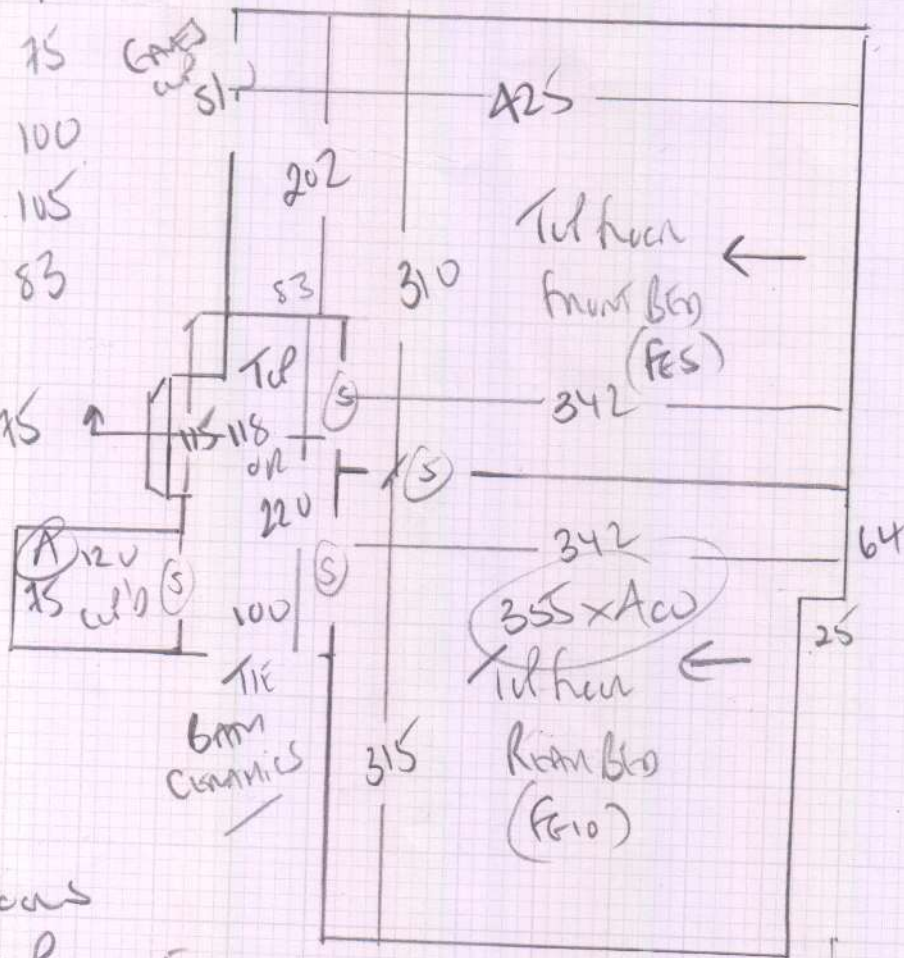

WOOD FLOOR

LIFT BY PROTON ENVIRONMENTAL

WILL BE HAVE BLACKBERRY FLOOR WASTE TO WIP'G (A)

SEAM DOWNERS

SOLID BRASS TIE EDGES

Job No: R18574
 Name: POPE
 Address: 21 CHANNING AVE
 SWING BEY
 Tel:
 Sheet: 3 of 3

