

S/L + Study

R18621
Brierley

1 of 3

Himalaya Wool Natural
Parkside 2113

Cut Plan 530x400
= 21.20m²

* = Cut down 2 W/H
to 52cm

** = Shape these 2 Winders
on site to have equal
gap at sides to
match runners.

edging = 13.40km

Wood floors
 No u/D
 Full prep required
 Black door handles

R18621
 Brierley

2 of 3

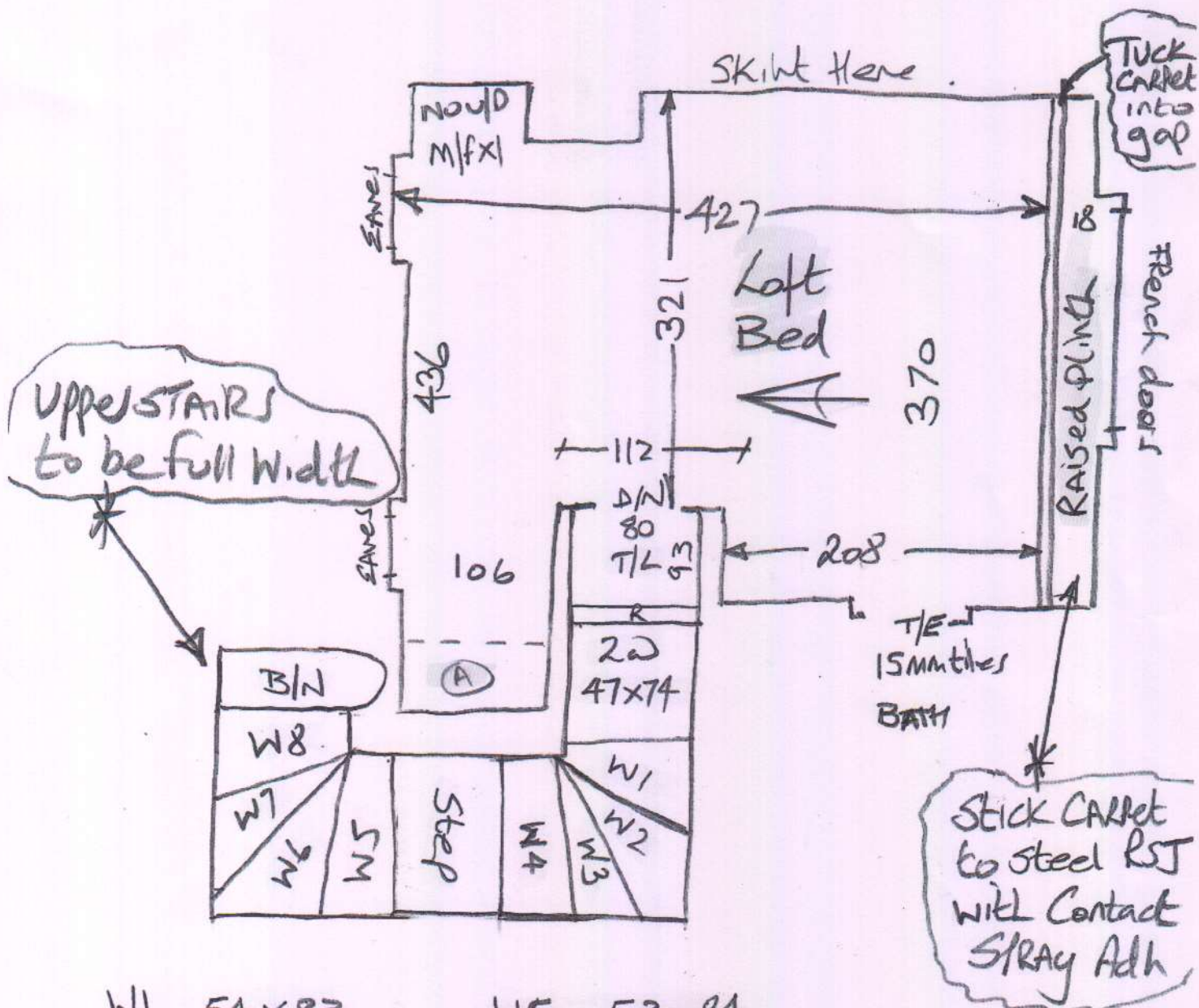

W1	54 x 83	W5	53 x 84
W2	58 x 106	W6	55 x 105
W3	73 x 106	W7	70 x 106
W4	56 x 76	W8	57 x 73
Step	47 x 77	B/N	46 x 96

1st floor

R18621
Briemley

3 & 3

