

R18647
L.M. Interiors

1 of 3

Wessex Velvet Seconds
Col. Slate

Cut Plan ① 580x400
= 23.20m²

* = Cut Runners to exact sizes Taping = 29.80km
Send to Kasia for taping

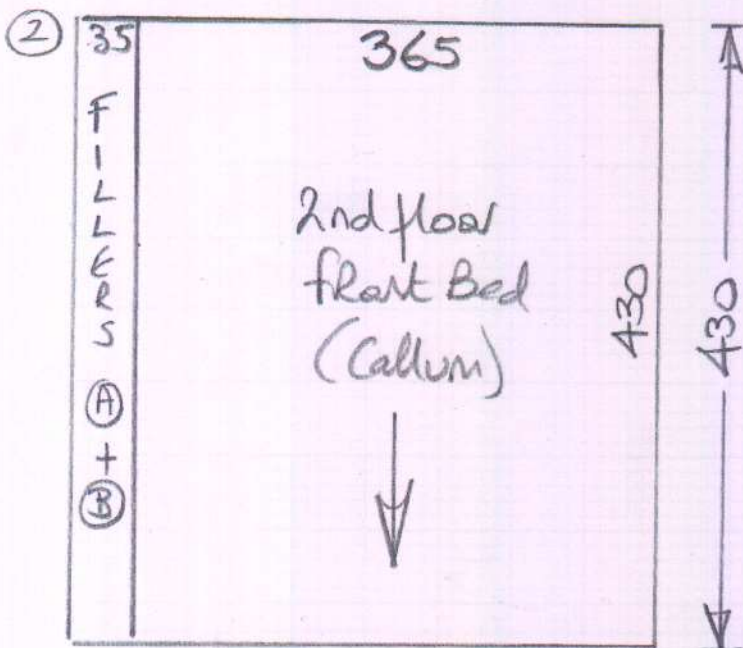

Swing 'Clearance'
Col. 104 (White)

1st floor front Bed 430x400
1st floor Rear Bed 430x400
Cut Plan ② 430x400
1290x400
= 51.60m²

Swing 'Clearance'
Col. 115

2nd floor Back Bed 430x500
= 21.50m²

2nd floor

R1847
LM Interiors

No u/d

2 of 3

New tile + 1/4 lay red float

Antique Bronze Bars

No RAS fitted yet, but will be same type as 1st floor

Front RAKING wall

* This landing to have 18mm Eng Timber By Builder *

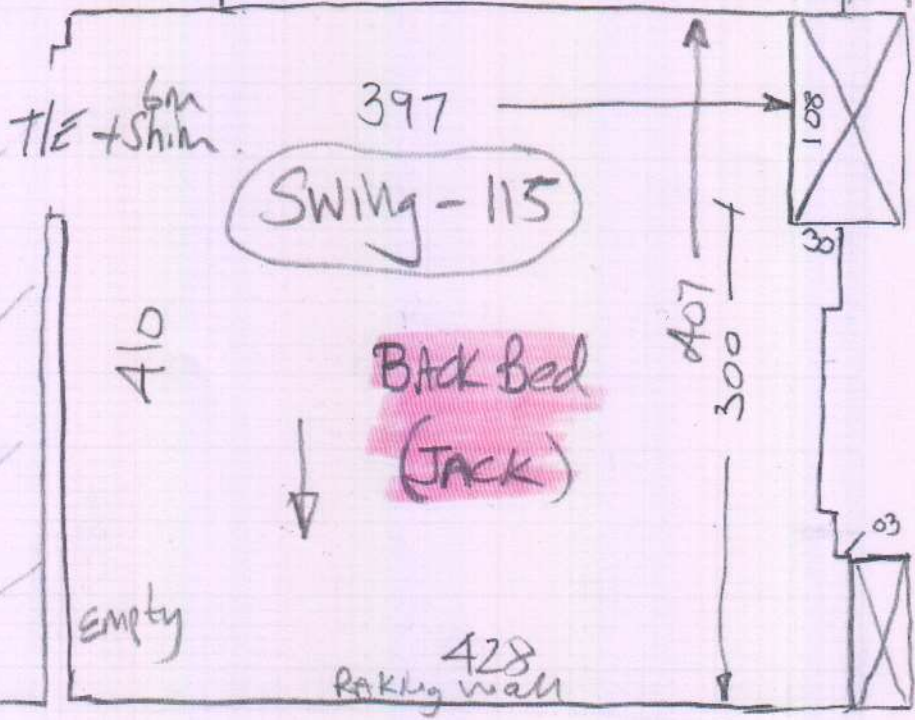
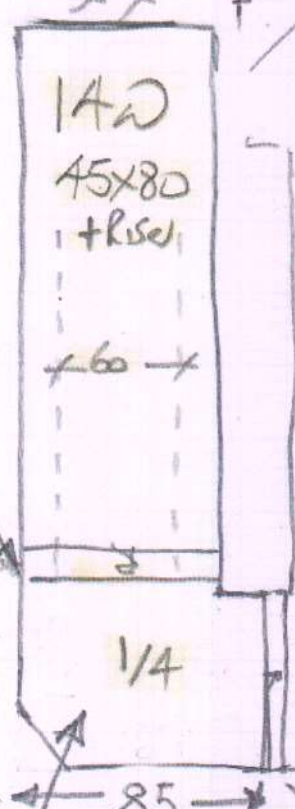
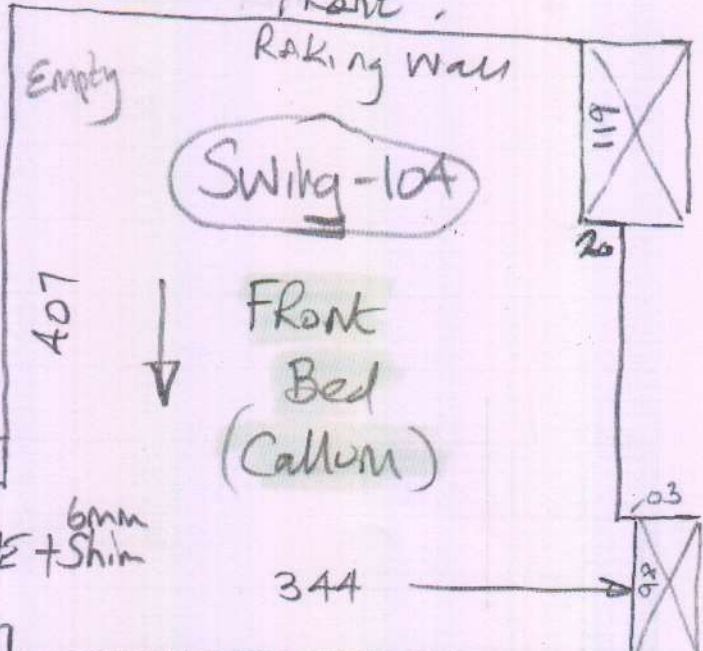

Fully fit 1/4 LAND
Riser 23x22 Fully fitted
Builder to fit Timber rising here

Wood floor
 Near New sle Tlout.
 Some furniture to move
 in these 2 Beds.

R18647
 LM Interiors
 3 of 3

* Advised ID & Builder 1ST floor
 to remove Cast Iron
 Radiators before fitting
 to allow a neater finish.

