

ADAPTATION

338

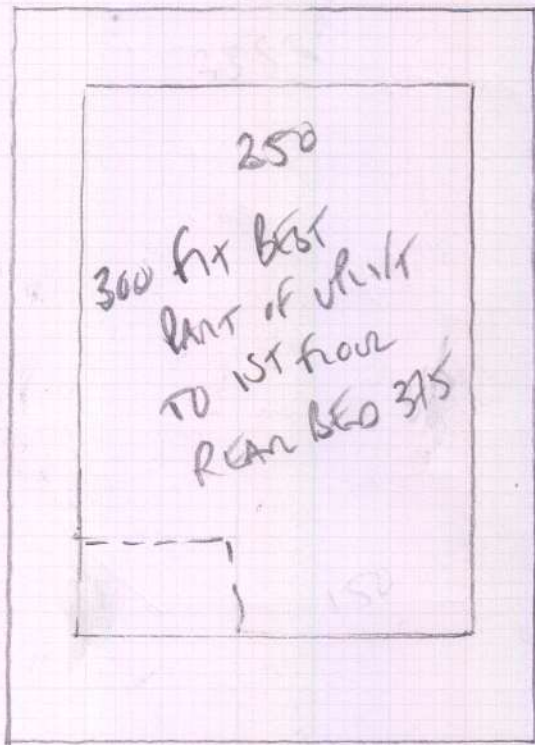

mrcarpet
 Job No: R18659
 Name: Cook son
 Address: 238 COOMBE LANE SW20 0QT
 Tel:
 Sheet: 1 of 2

A62 3482 x 338 IS SIZE of EXISTING Dining Room CARPET - ADAPTATION TO 1ST floor REAR BED
 MIN CHARGE for ADAPTATION + NEW UNDERLAY + STITCHES will be required
 CUSTOMER TO UPLIFT LAMINATE + CARPET TILES DOWN AS PRESENT

Ground floor front Reception

ROSKEEN LOOP COL ROS - 606
 A30 x 500 (2150m²)

Ground floor rear - Dining Room

ROSKEEN LOOP COL ROS - 606
 B50 x 500 (1750m²)

1ST floor rear BED - ADAPTATION of EXISTING Dining Room APPROX 10m² + NEW UPLAY + STITCHES will be required

Job No: R18650
Name: COOLSON
Address: 238 COOMBE LANE
SW20 0BT
Tel: 2 & 2
Sheet:

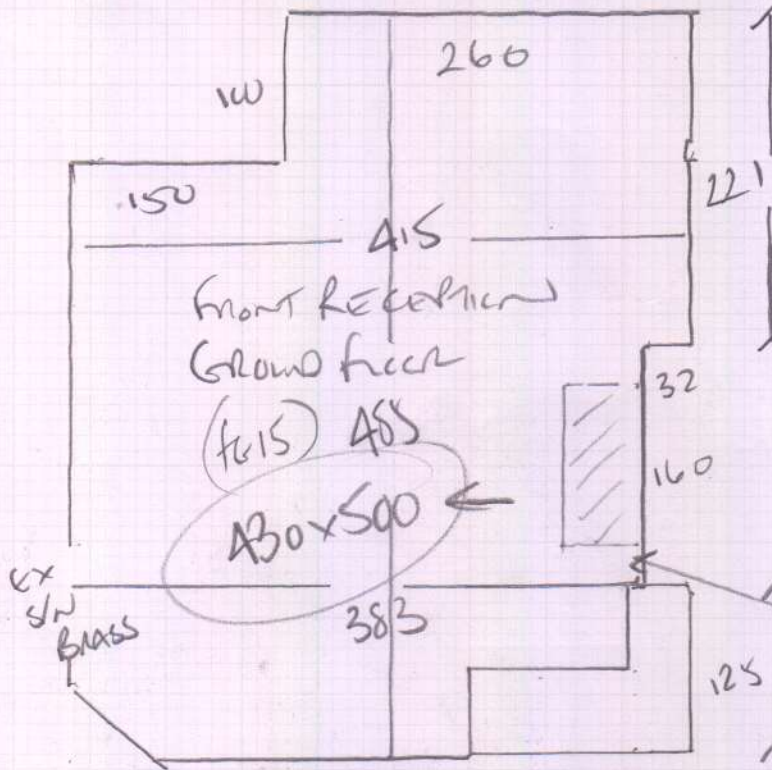

NEW 10MM
PU FARM
REVO

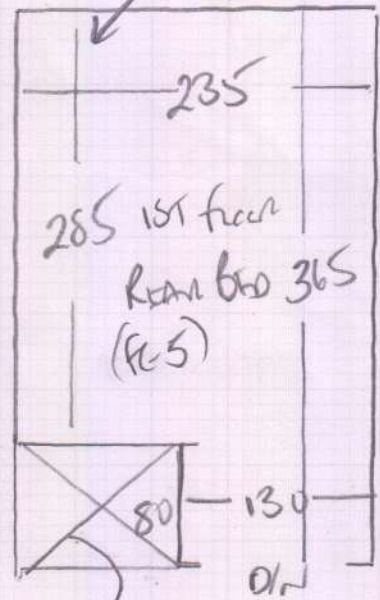
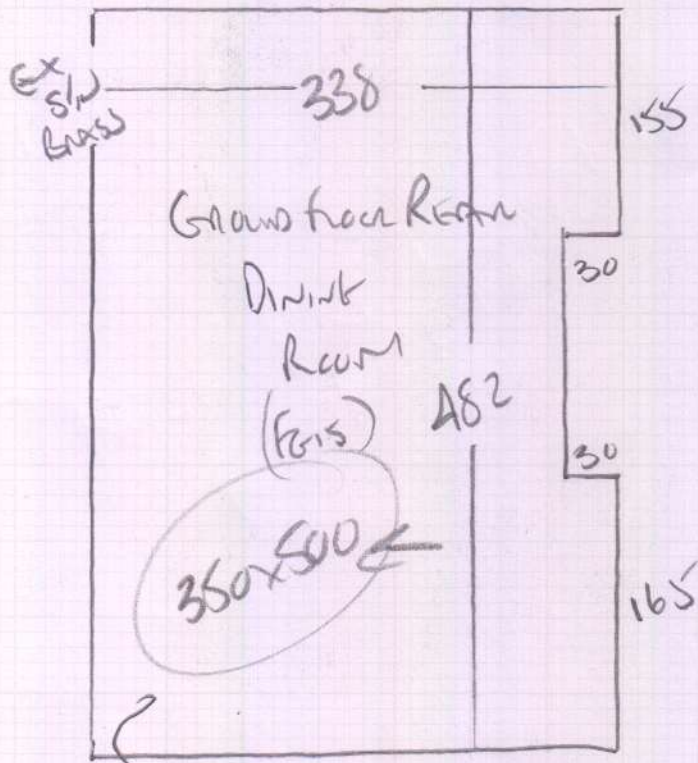

RE-USE EXISTING
GRUBS RUBBER UNDERLAY
& GULLERS

ADAPTATION OF
EXISTING DINING ROOM
CANTER TO 1ST FLOOR
REAR BED 10m²

WOOD FLOORBOARDS
WHITE & DISPOSE EXISTING CARPET
EXISTING BRASS BARS & 1 x OLN NEW

CUSTOMER TO WHITE
LAMINATE & LPT TILES