

Job No: R18670  
 Name: GARNET  
 Address: 41 Lambton Road  
 SW20 0LW  
 Tel:  
 Sheet: of:

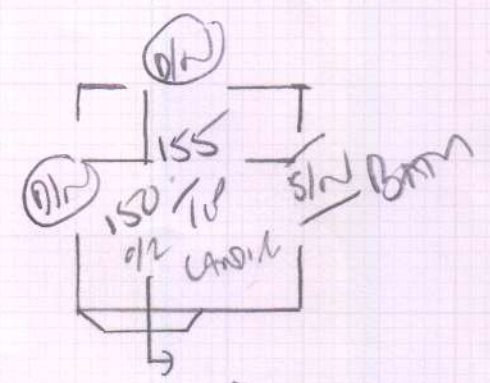

SOLID  
 BRASS BANDS  
 4 x DINAP  
 2 x TIE W  
 1 x SLAP

- Riser  
 11 x 71  
 37  
 45 x 74  
 w1 65 x 85  
 w2 75 x 105  
 w3 67 x 71  
 57  
 45 x 74  
 w4 68 x 90  
 w5 80 x 103  
 6/w6 60 x 80  
 \*
- 55cm  
 Runners  
 TAPED

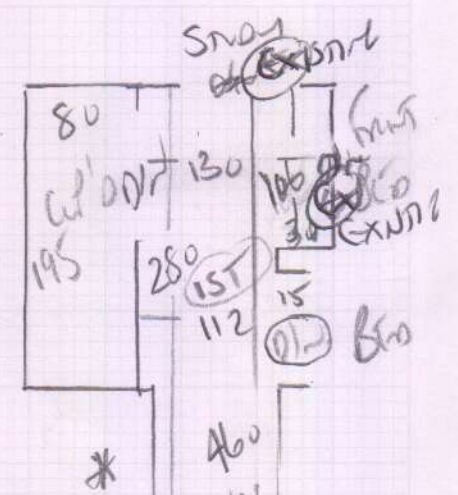

- 69cm  
 Runner  
 TAPED
- 01w 45 x 105  
 117  
 45 x 86  
 Riser  
 18 x 83  
 45 x 87  
 Riser  
 18 x 87  
 69cm  
 Runner  
 TAPED

120mm Binding TAPE

575  
 235  
 170  
 170  
 6w 550  
 1700 x 2 SIDES  
 = 34 MU

TAPE  
 Colour HBS327  
 (Green)

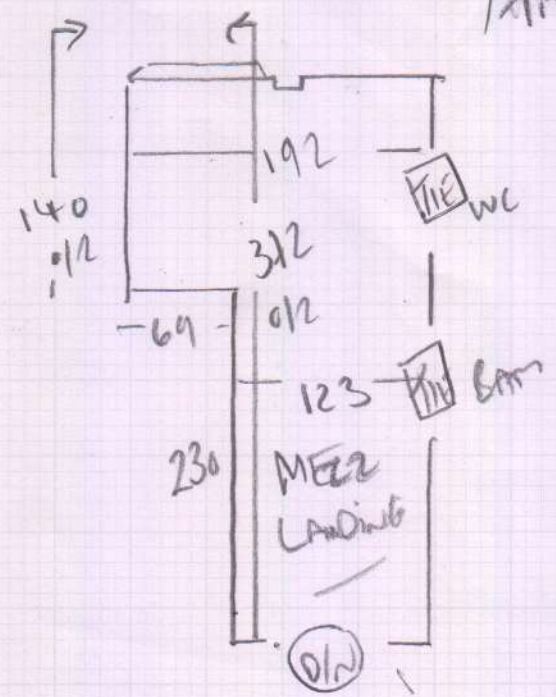

Job No: R18679  
 Name: GARNETT  
 Address: 41 LAMBTON ROAD  
 SW20 0LW  
 Tel:  
 Sheet of:

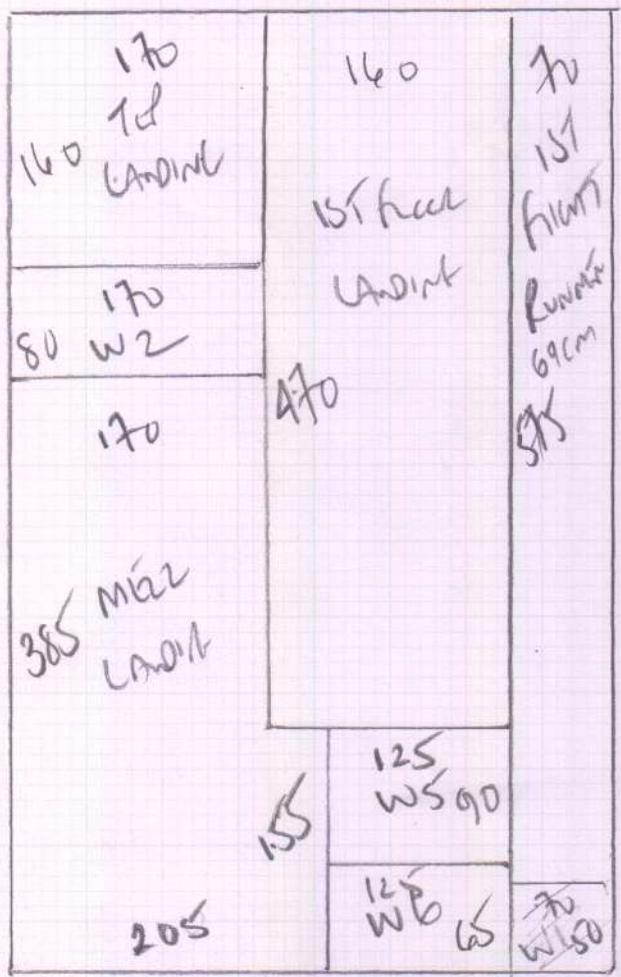

625

STAIRS & LANDINGS  
1st floor to Ground floor

Koskoon Loaf  
 Colour Kos-605 zinc



235

Plan 1 625 x 400  
 Plan 2 235 x 400  
860 x 400

3440m<sup>2</sup>

- Solid  
 Brass bases 4 x D/MAP  
 2 x T/EDGE  
 1 x S/MAP

# Whipping & Binding Workshop Instructions

Revised Prices February 2021



To: **Kasias Karpets Ltd** 07825 156676

Branch: Raynes Tel: 020 8947 7522 E:raynesbranch@mr-carpet.co.uk

Branch Contact: Sally

Customer Name: **Please quote on invoice**

Job No: **Please quote on invoice**

Description of Carpet:

Carpet Finish: Top Taping SIDES ONLY

Number of Pieces:

Sizes to be cut to: (if applicable)

Runner Lengths for Taping: **Please check before sewing**

Date for collection: **Required back by:**

Collection From: Warehouse **Return To:** Warehouse

<b>If Tape Selected</b>	<b>Supplied By</b>	Select Supplier (if Appl)
<b>Colour of tape:</b>	<b>Size of Tape:</b>	120mm <b>Amount Visible on Top:</b> 55mm
<b>If Whipping:</b>		
<b>Colour of Whipping:</b>		

## Special Instructions

**Sewing charges authorised - Please note only charges authorised in writing will be paid on invoice**

Materials	Description	Quantity	Unit Cost	Total
Whipping	Under 3m x 3m		£2.70	
	Over 3m x 3m		£2.70	
Standard Taping	Labour Only Under 3m x 3m	34.00	£6.40	£217.60
Double Taping	Labour Only Under 3m x 3m		£9.00	
Faux Suede & Leather	Labour Only Under 3m x 3m		£7.80	
Mitres Cotton	Per Corner	NOT APPLICABLE		
Mitres Leather	Per Corner	NOT APPLICABLE		
Narrow Binding <b>THICK PILES</b>	Labour & tape included		£7.70	
Blind Stitching MACHINE	<b>NO LONGER AVAILABLE HAND SEWN ONLY</b>			
Blind Stitching HAND SEWN	38mm Tape Labour & Tape		£13.00	
Hidden Stitching	<b>Additional cost per lin M to above prices</b>	NOT APPLICABLE		
	<b>(Enter the same quantity as tape quantity)</b>			

Materials & other charges		Quantity	Unit Cost	Total
Quantity	Description			
	Padding		£1.00	
	Chenille Tape 120mm		£4.40	
	Chrome Tape 120mm		£4.00	
	Cotton Tape 70mm		£3.30	
	Cotton Tape CK 120mm		£3.80	
	Cotton Herringbone HB 120mm	34.00	£4.40	£149.60
	Linen Twill Tape		£6.00	
	Faux Leather 120mm		£6.20	
	Faux Suede 120mm		£6.20	
	Goblin GLV 120mm		£4.40	
	Jute 120mm		£4.00	
	Leather 120mm		£14.00	
	Pipeline		£3.50	
	Starline (Linen) LS 120mm		£6.00	
	Superstrong 120mm		£6.00	
	Slim 120mm		£3.50	
	Teakline 120mm		£6.00	
			<b>Sub Total</b>	£367.20
			<b>VAT @ 20%</b>	£73.44
			<b>Total</b>	£440.64