

CAPE TOWN COL A1008

$$= 460 \times 400$$

$$= \underline{\underline{18.40m^2}}$$

R18653
Hidcombe

1 of 1.

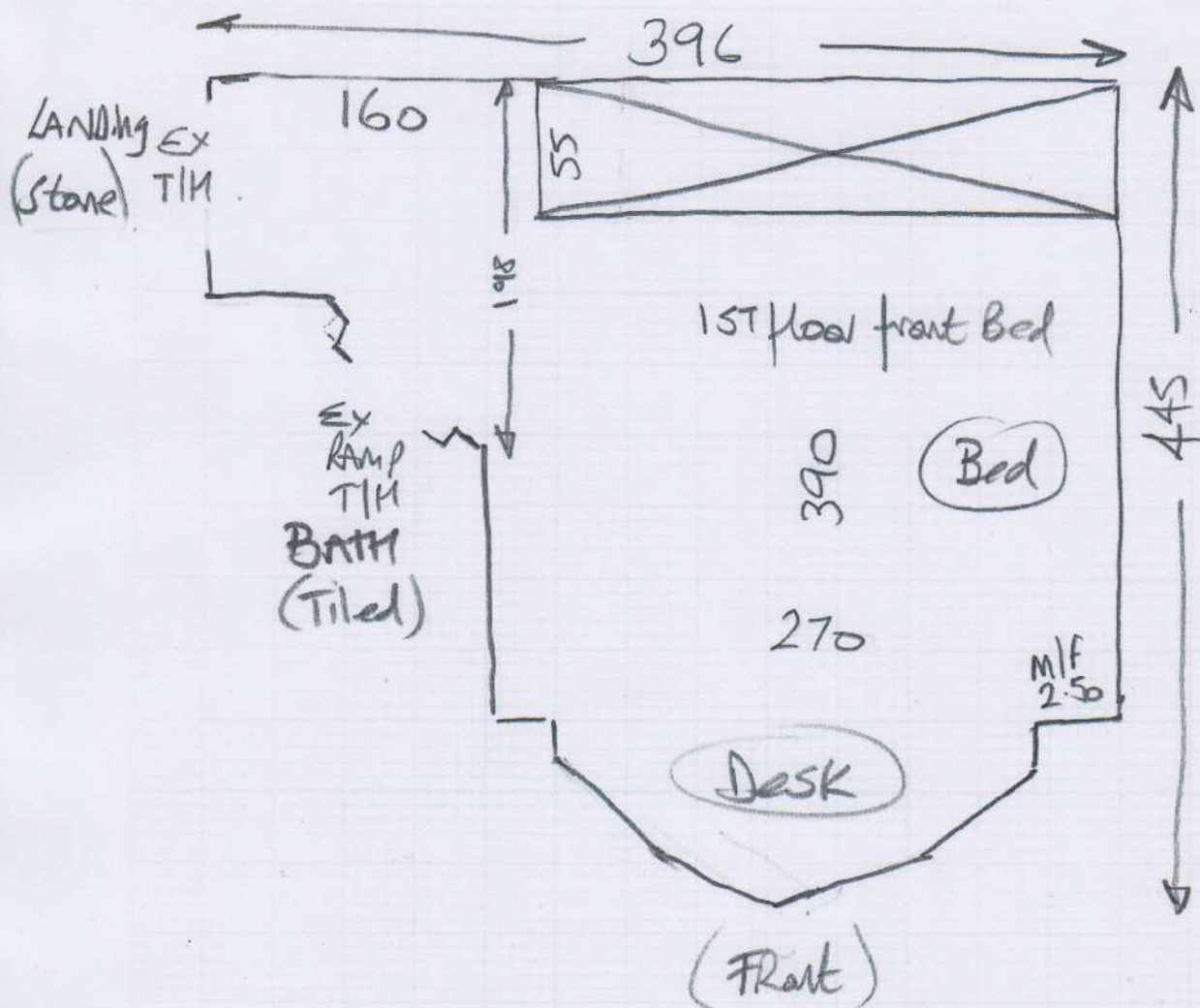

- Engineered timber under ex carpets
- UPD EX Matk damaged carpet (ASA to do)
- Heavy Bed to move (2 men)
- Re-use ex sle (stuck to engineered timber)
- Re-use existing timber T/Hold/ at both doors