

R18748

M.R. Paul Brinker
25 St Johns Ave
LEATHERHEAD
KT22 7HT

Wessex Velved Seconds, Tame

Bed 1 4.25 x 4m ✓

Bed 2 4.70 x 4m ✓

C/PLAN 5.25 x 4m PART FITTED

~~C/PLAN 3.20 x 4m PART FITTED~~

C/PLAN 6.20 x 4m PART FITTED

C/PLAN 6.05 x 4m PART FITTED

C/PLAN 3.95 x 4m PART FITTED

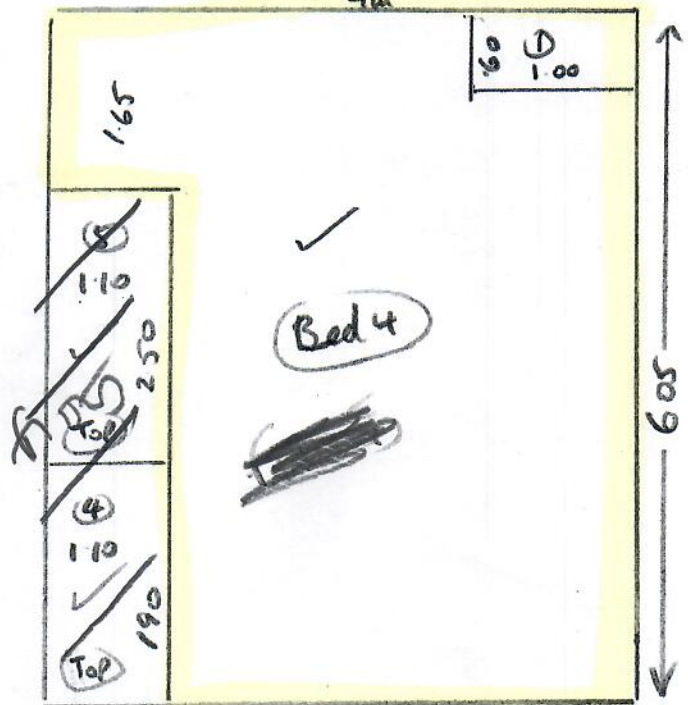
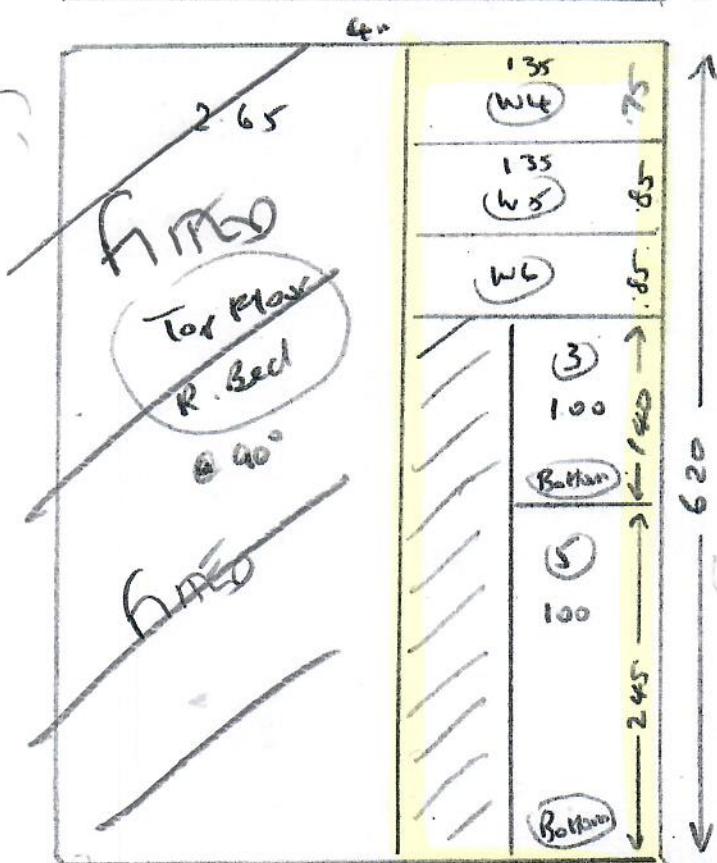
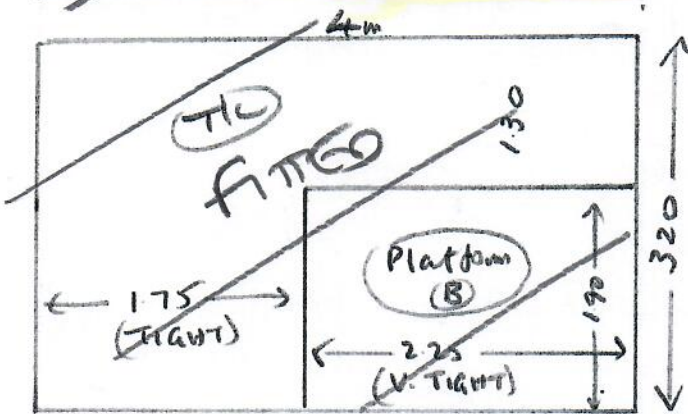
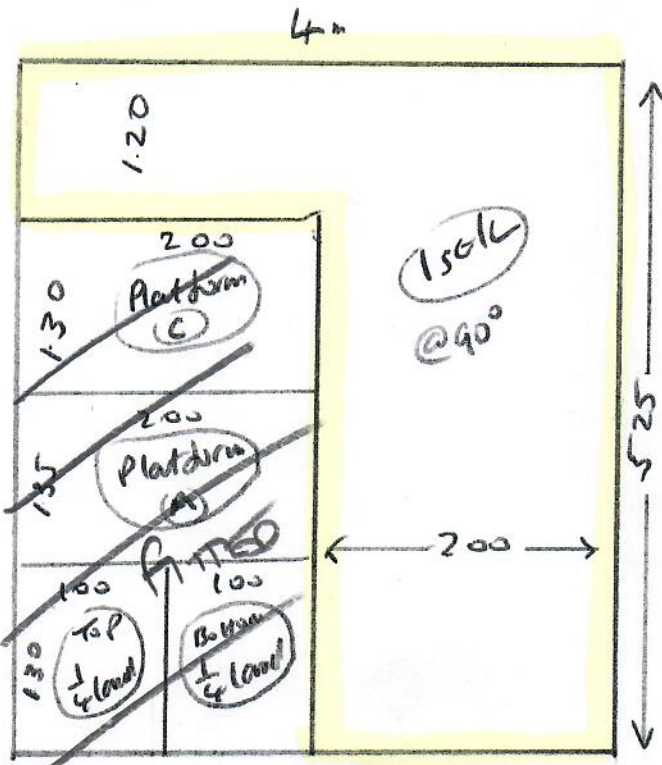

R18748
Brinker

1 sedlow

Layout

wood
wls
ext slk
mlt x2

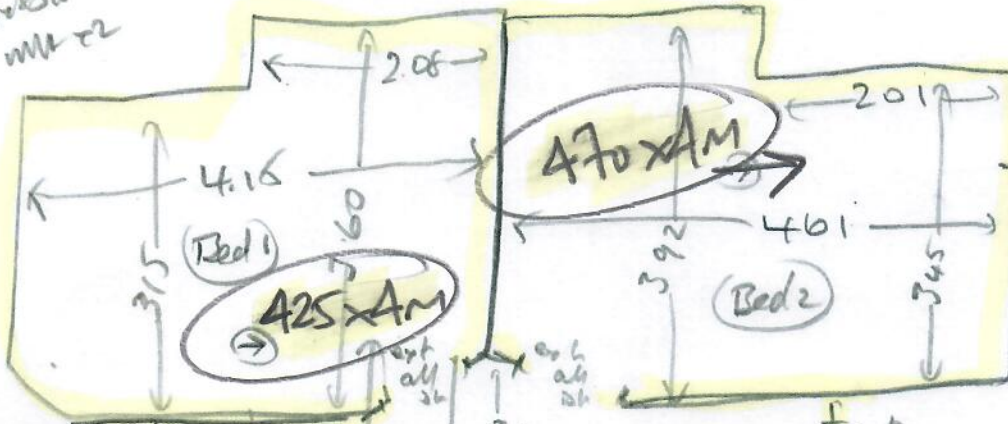

wood
wls
ext slk
mlt x2

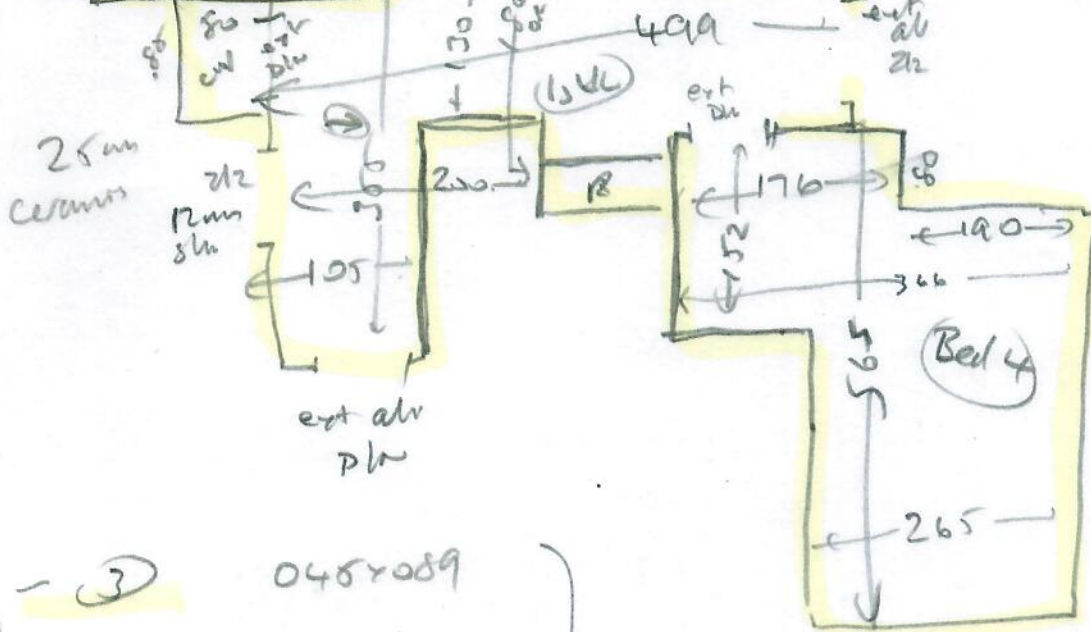

wood
wls
ext slk
mlt (x3)

- ③ 048 x 089
- 1/4 gland 120 w x 088
- w4 067 x 1.02
- w5 076 x 1.29
- w6 073 x 0.93
- ⑤ 048 x 0.91
- 1/4 gland 145 w x 0.91
- ① 040 x 0.89

wood
wls
ext slk

ALL THESE AREAS
REQUIRE TO BE FITTED
ON 25/10/22

Bottom Stand

3023

Top Row

Layout

Rights
Brinker

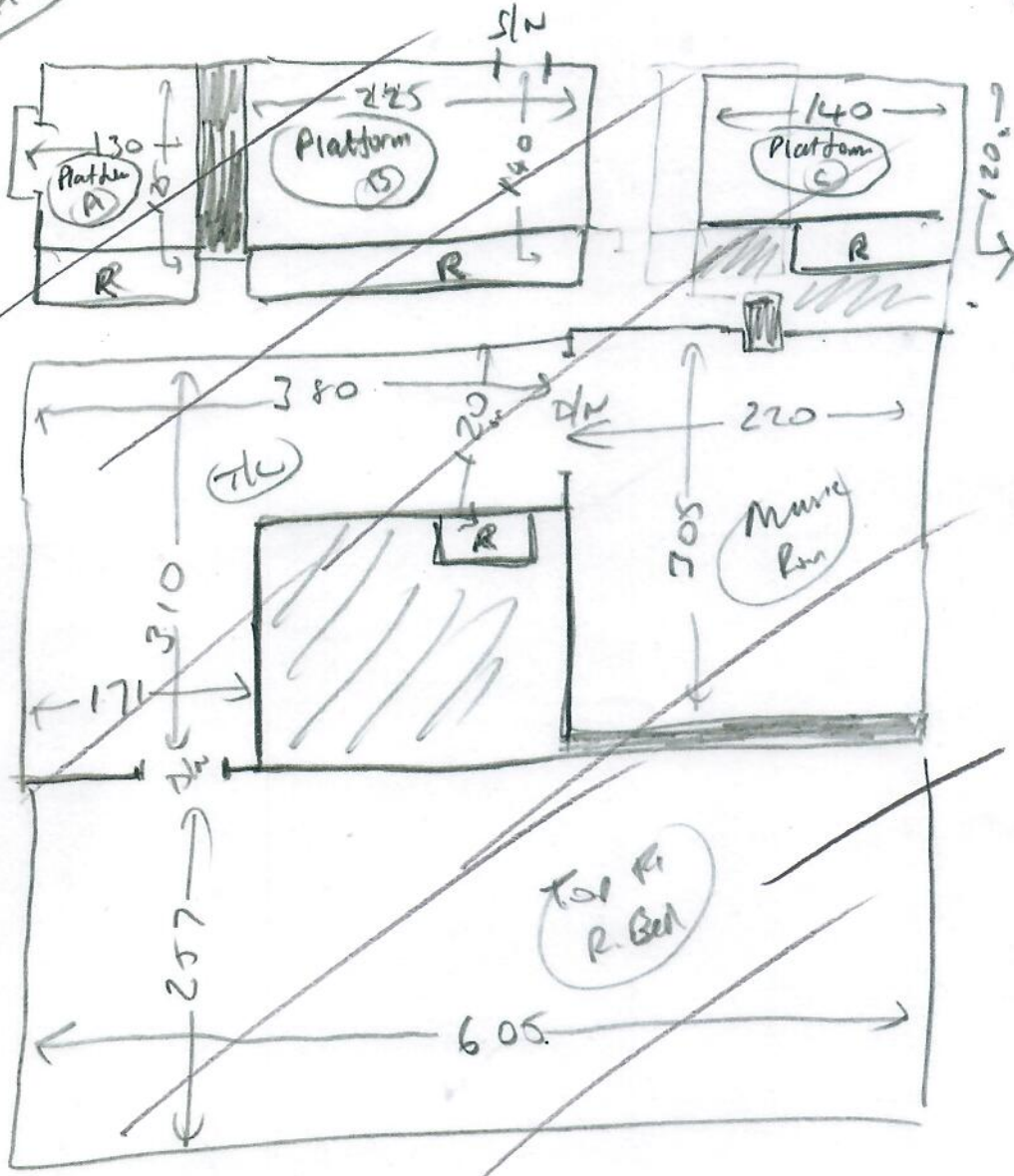

all
wood
no ult
needs slt
no m/r

All Areas
Fixed

TOP STAIR

- (5) 047 x 040
- 1/4 gland 1.120 x 090
- w1 070 x 105
- w2 080 x 130
- w3 088 x 099
- (4) 047 x 097

wood
no ult
needs slt

All THESE AREAS
WERE FIXED ON
26/4/22
BY MARTIN GOME