

Replacement Landing

mrcarpet
Job No: R18754
Name: Raymond
Address: 17 Llanerch
Swig
Tel:
Sheet: 1 of 2

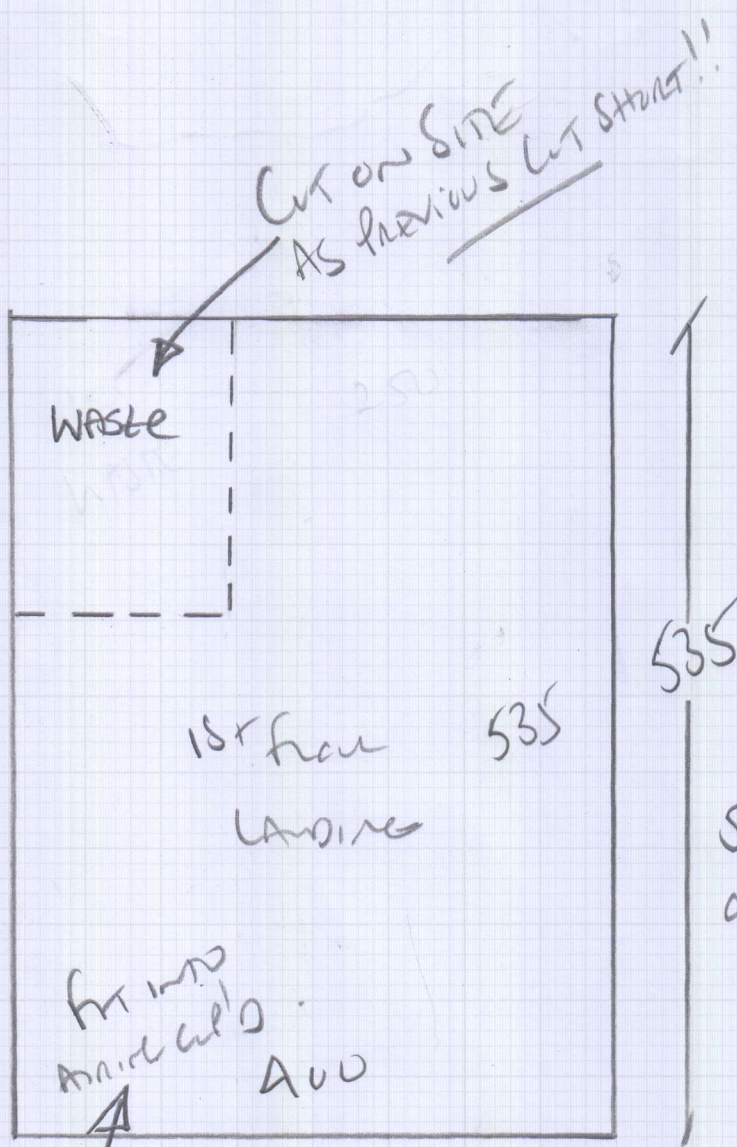

DUNBAR L-105

535 x 500

REPLACE LANDING
START IN DOWNWAY
ON ORIGINAL
INSTALLATION!!

* MUST FIT CARPET INTO ANNALS CUPBOARD
=====

Re-use existing u/Lay + sledge

Replace landing over existing w/ply

R18754
 RAMPEND
 17 LAWREN RD
 SW19 3NZ

2 of 2

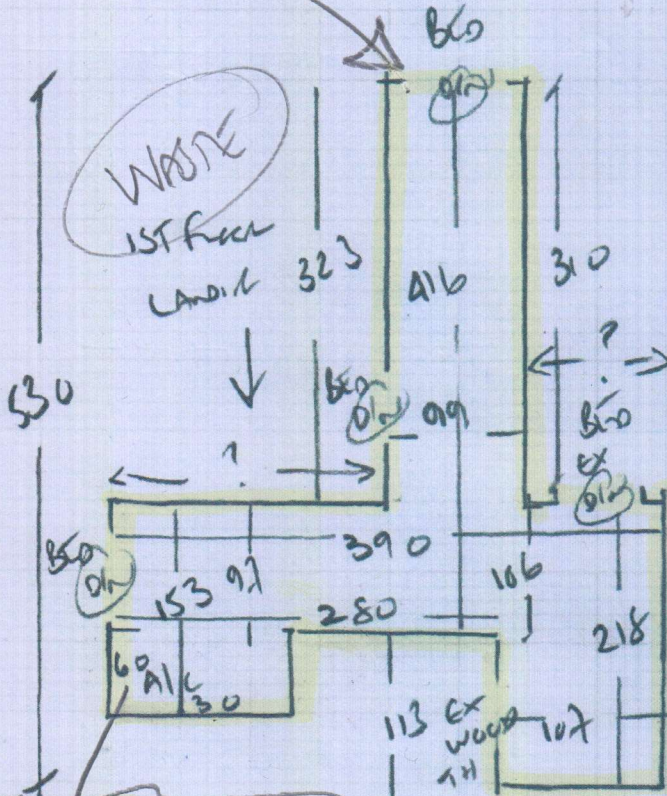

Must fit into
 Airline cupboard

Stand down
 to G/F Air wood

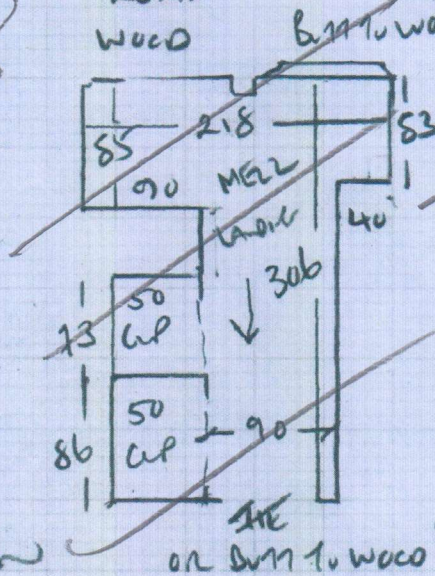

Wood from
 where twist fire
 on old floor

Ac. Bars + upcycled options
 to SATIN Ac.

THIS LANDING
 FIXED OK ✓