

Remove Carpet + U/LAY  
Leave gripper in situ

Exsle

Uplift - ADRIAN  
1/6 (PM)

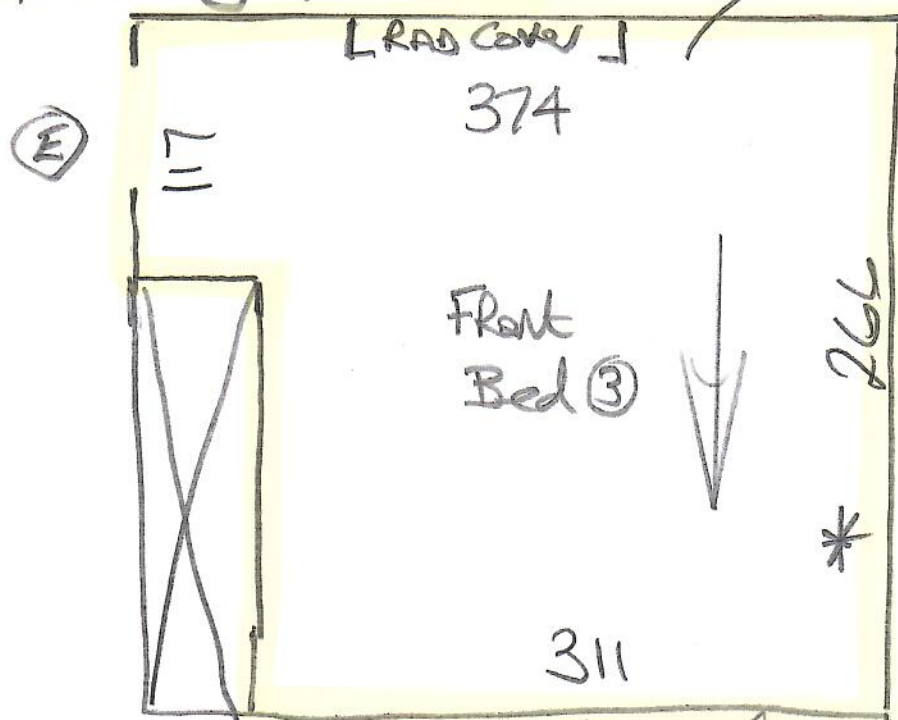

R18801  
Morgan

1 of 3

\*U/D EX CRT + U/LAY  
Re-use exsle  
in these 2 beds

YORK  
YOR-233

Main landing

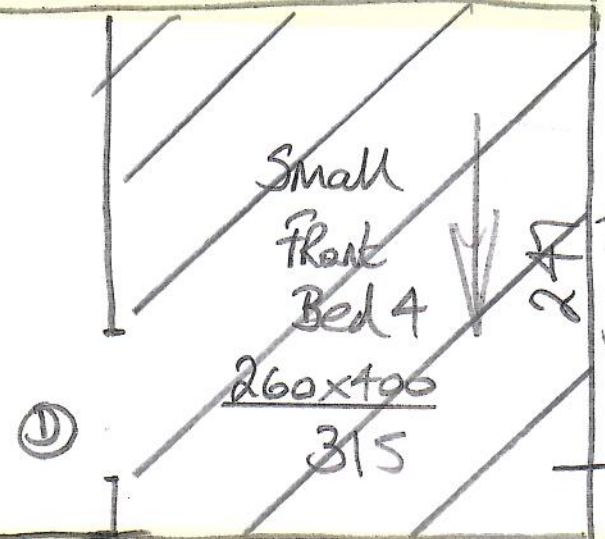

~~U/D ex laminate  
needs new s/c~~  
Builder to do

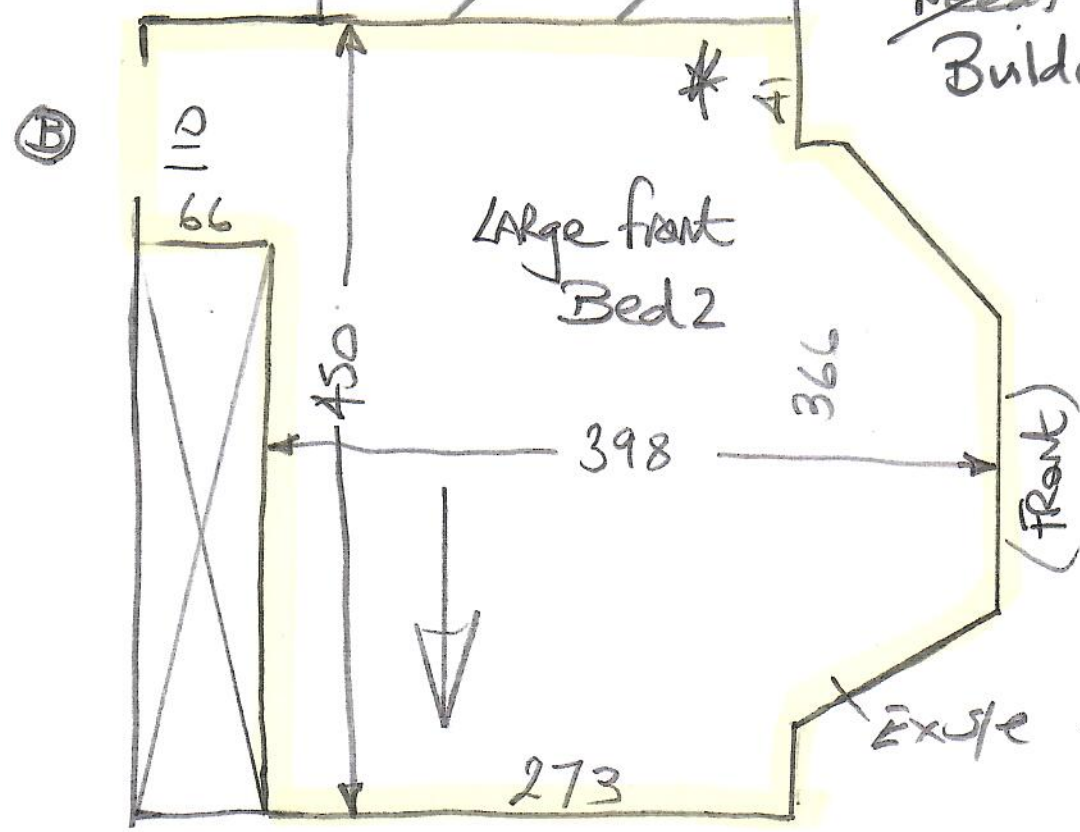

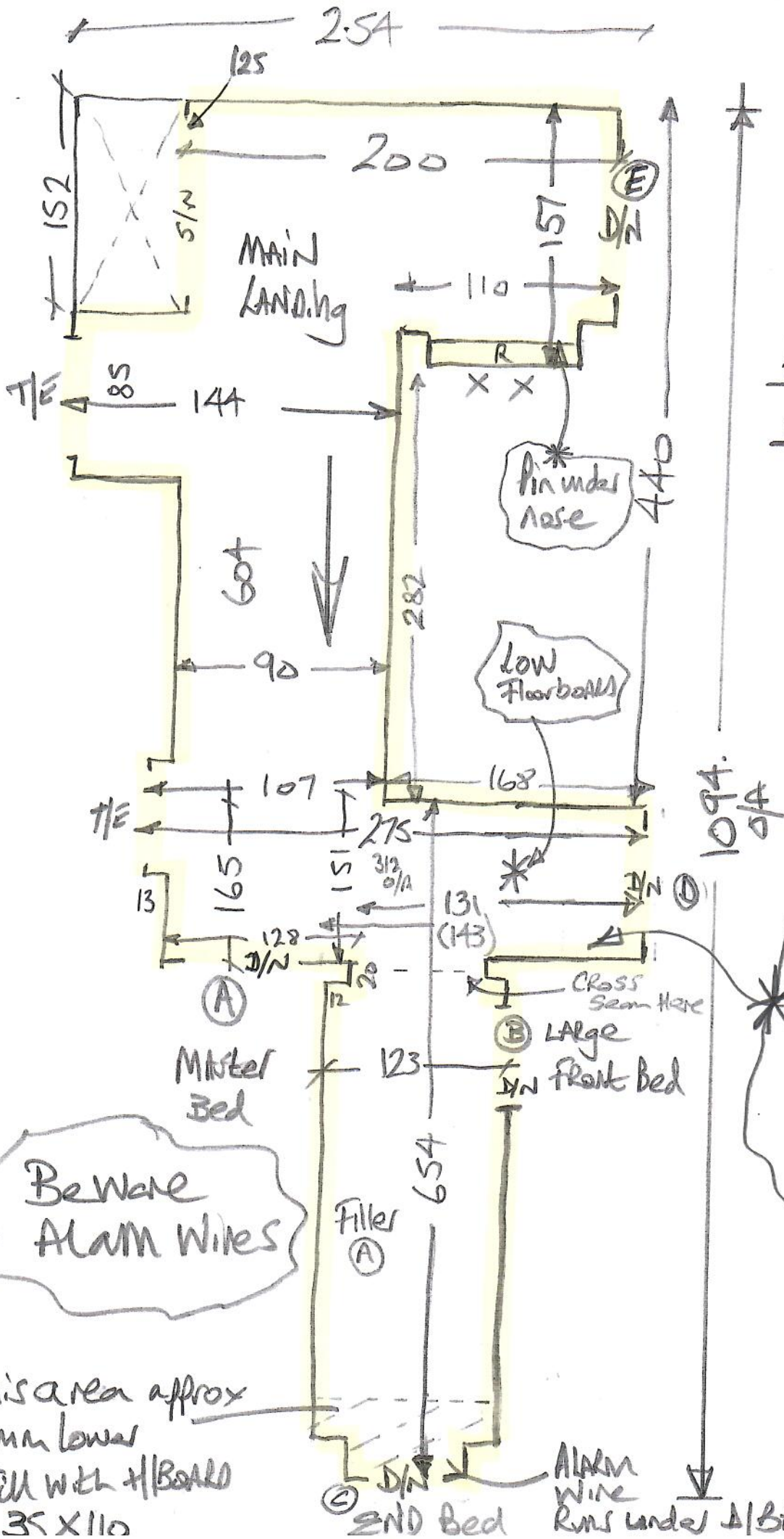

R18801  
Morgan  
2 of 3

HAVANA -  
Col. HAV 24

\* Remove ex  
CARPET tu/L  
Leave grilles  
IN Situ.

Beware  
ALARM Wires

This area approx  
4mm lower  
FILL WITH H/BOARD  
35 X 110

ALARM  
WIRE  
RUNS UNDER A/BAR

Alarm Wires Here

\* Customer to get moved

R18801  
Morgan

3 of 3

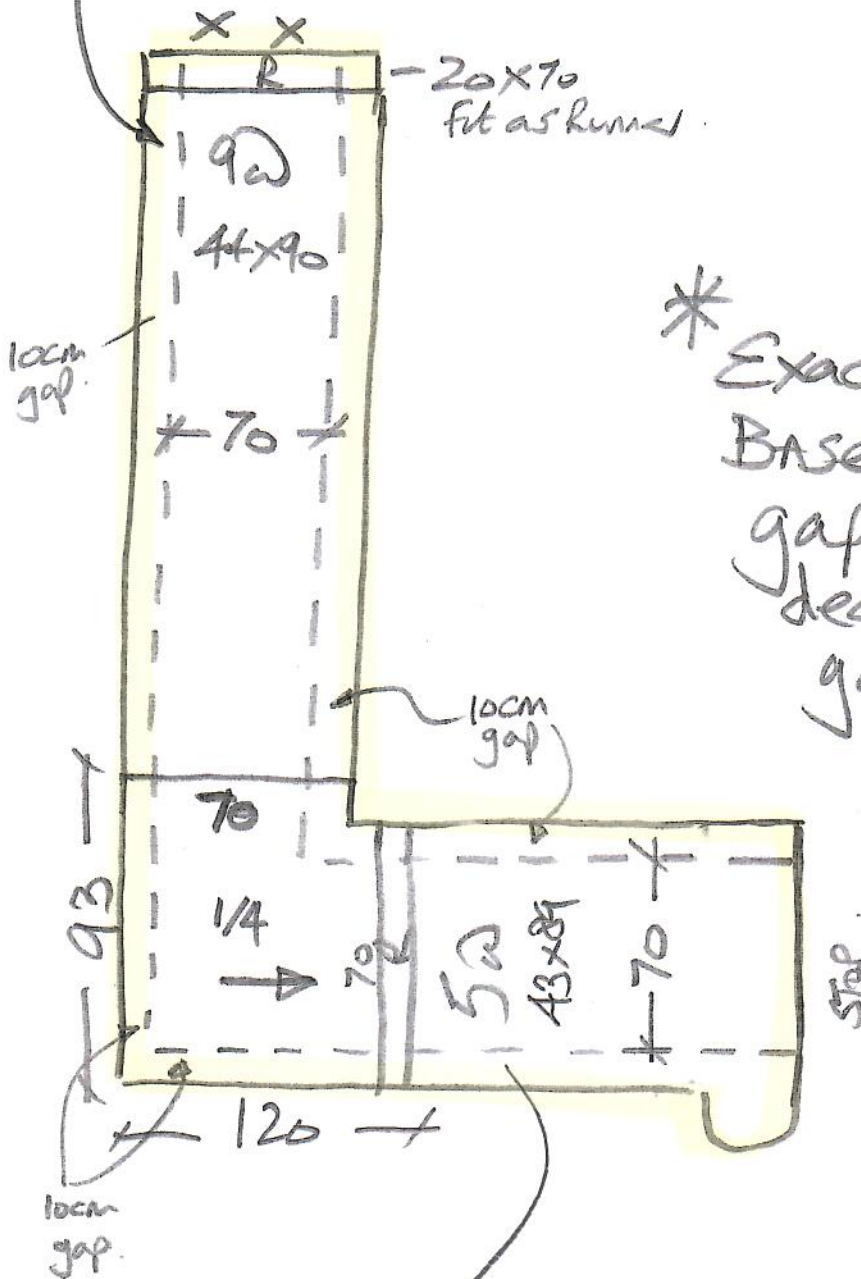

\* Exact Runner Width TBC  
Base quote on 10cm  
gap at sides but may  
decide to have wide  
gap.

HAVANA

Col. HAV-24.

\* Remove Ex Carpet, w/lay  
& Gripper on STAIRS as  
New Carpet will be a  
taped Runner