

Job No: R18801  
Name: Morgan  
Address:

Tel:  
Sheet: (1 of 6)

YORK  
Col. YOR-233

Cut plan ② 1230x500  
End Bed ⑤ 225x500  
1455x500  
= 72.75m<sup>2</sup>

Small front  
Bed ④ 260x400  
= 10.40m<sup>2</sup>

Total = 83.15m<sup>2</sup>

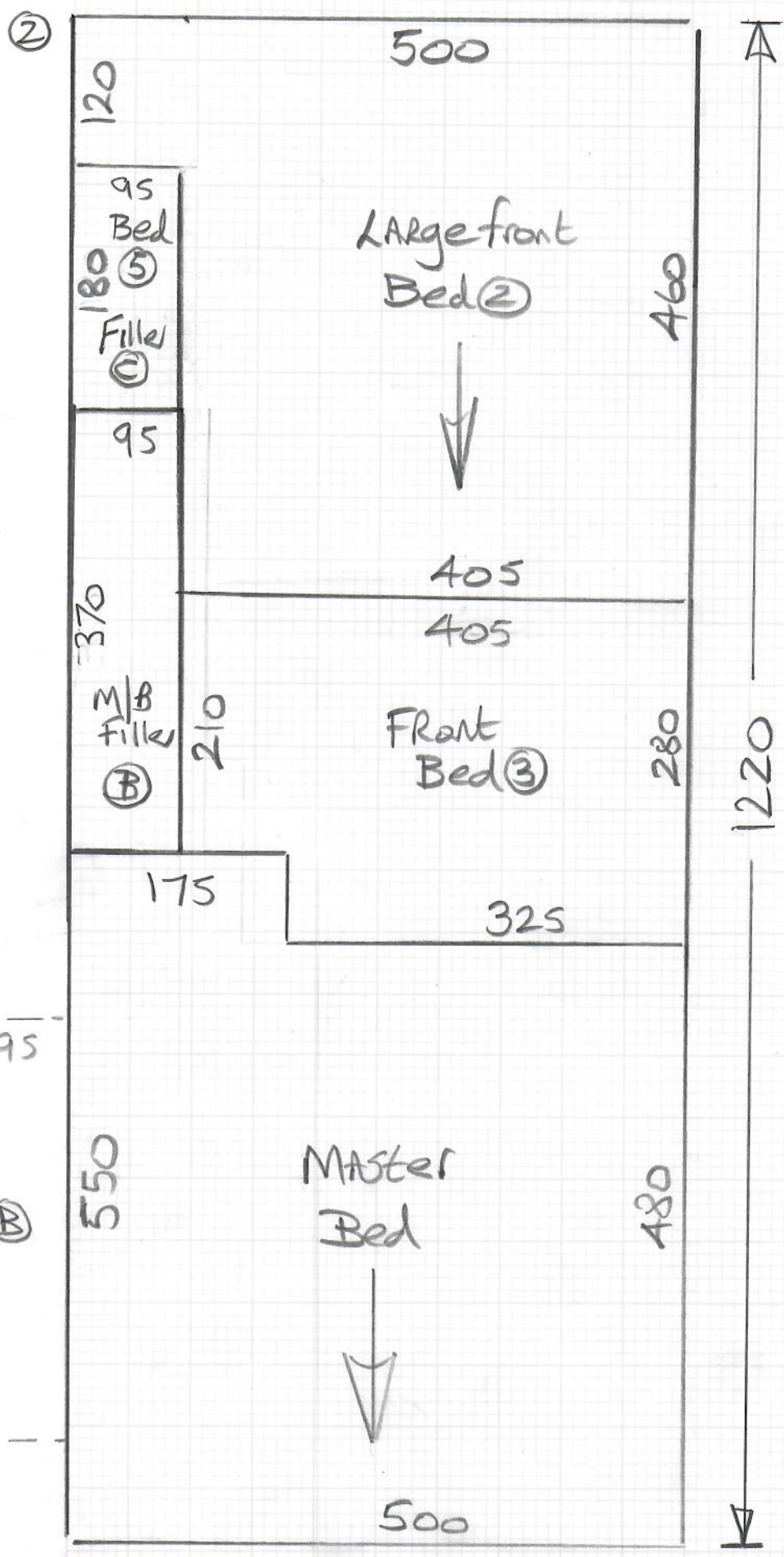

①

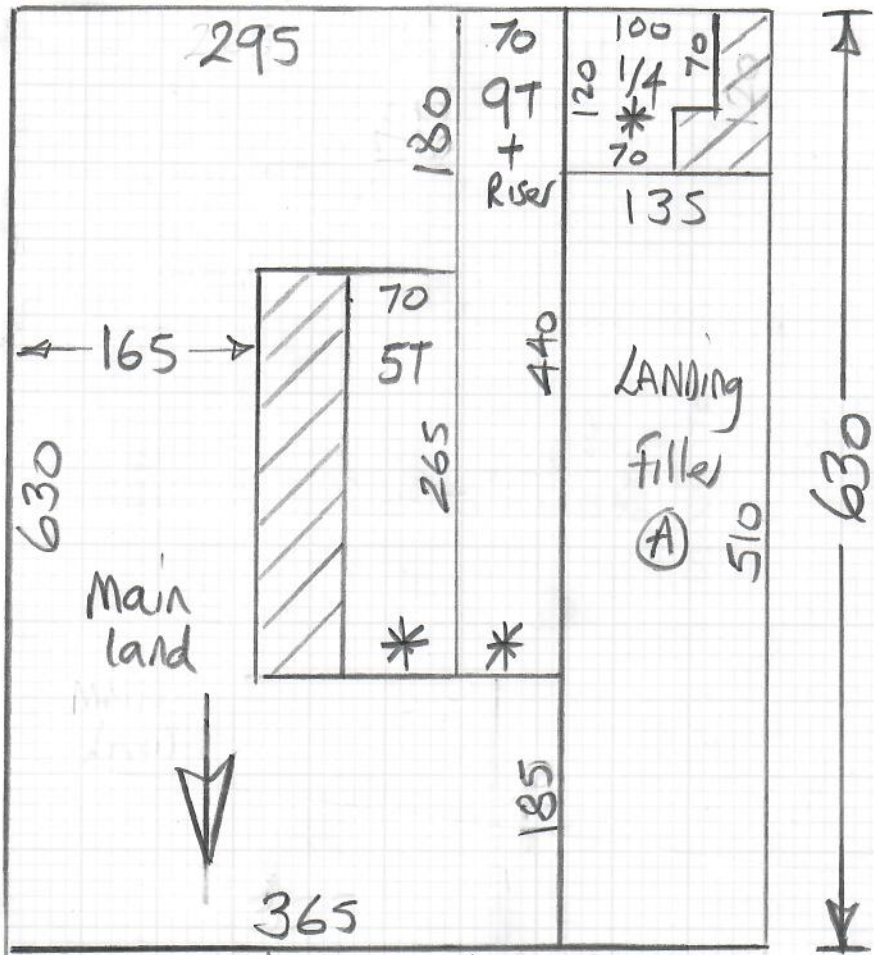

mrcarpet

Job No: R18801  
 Name: Morgan  
 Address:  
 Tel: 2 of 6  
 Sheet:  
HAVANA  
Col. HAV-24

Cut Plan ①  $630 \times 500$   
 = 31.50m<sup>2</sup>

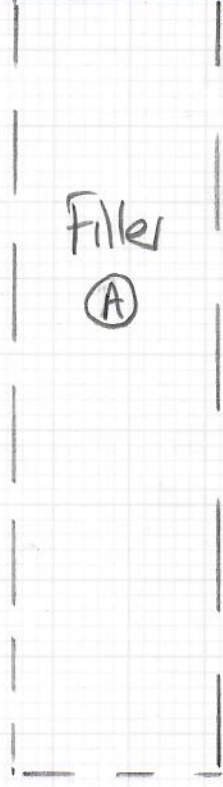

U/LAY  
 Lux Puffer Main land =  $20m^2$   
 Low Tog Rubber for Runners =  $7.50m^2$

Binding tape :-  
 $2 \times 440 = 8.80$   
 $2 \times 265 = 5.30$   
 $1/4 \text{ LANA} = 1.20$   
 1.00  
 0.80  
 2 metres 0.30  
 17.40km

BATH 15mm (Tiled)

T/E - 6mm Shim

R18801 Morgan

3 of 6

Seam 345

81 Lobby  
65

Runthrough in one

214

65

(A) D/N

Wires

460

116

YORK  
Yor-233

filler

(B)

537

586

470

460

FRAD COVER

MASTER Bed



345

465

(C) D/N

NO U/D  
Bare floorboards  
Needs s/e

BACK

END Bed (5)



213

169

(D)

553

FRAD COVER

U/D - Ex laminate  
Needs s/e

filler  
(C)

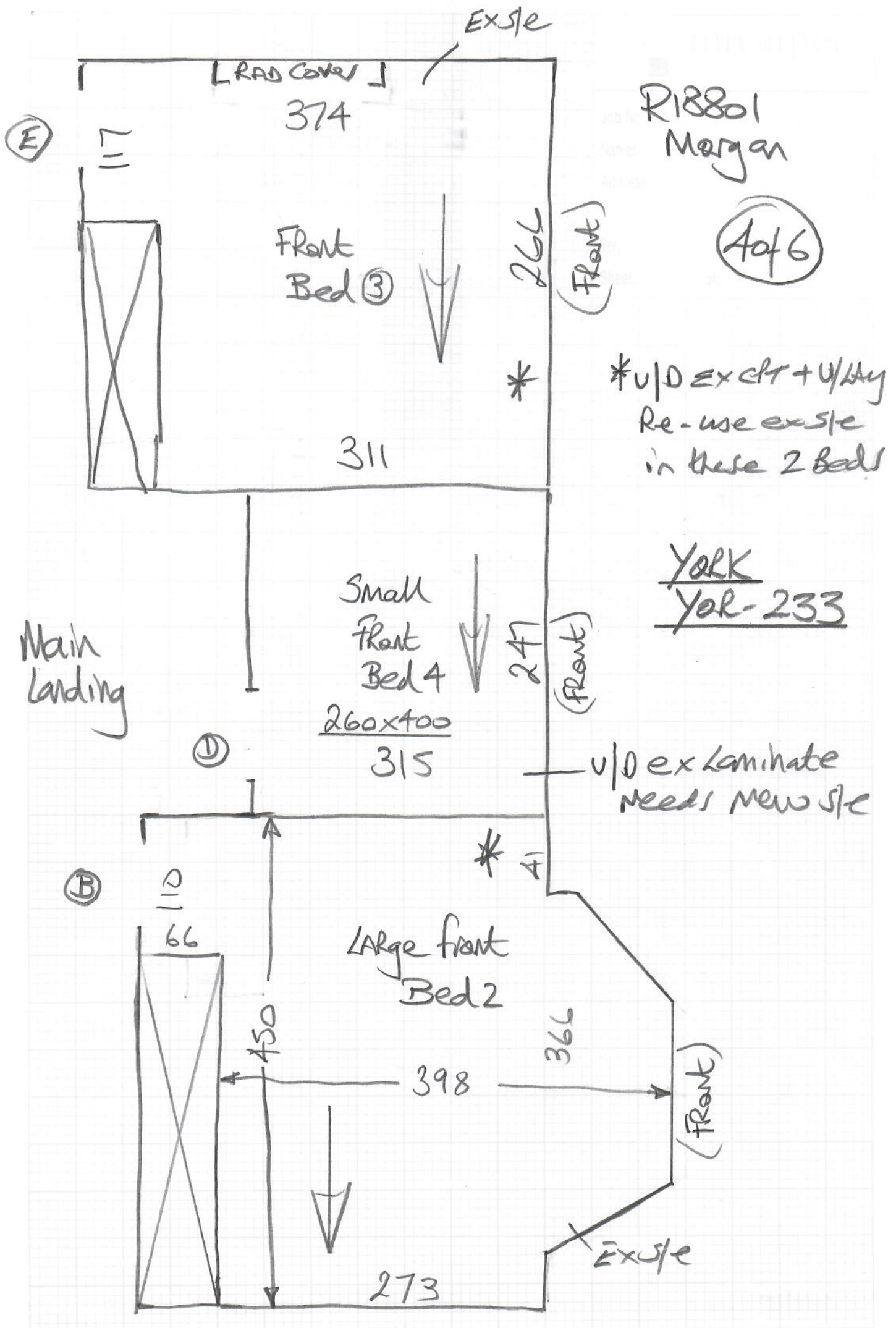



Job: R18801  
Name: Megan  
Address:  
Tel:  
Sheet:

6066

\* Alarm Wires Here  
\* Customer to get Moved

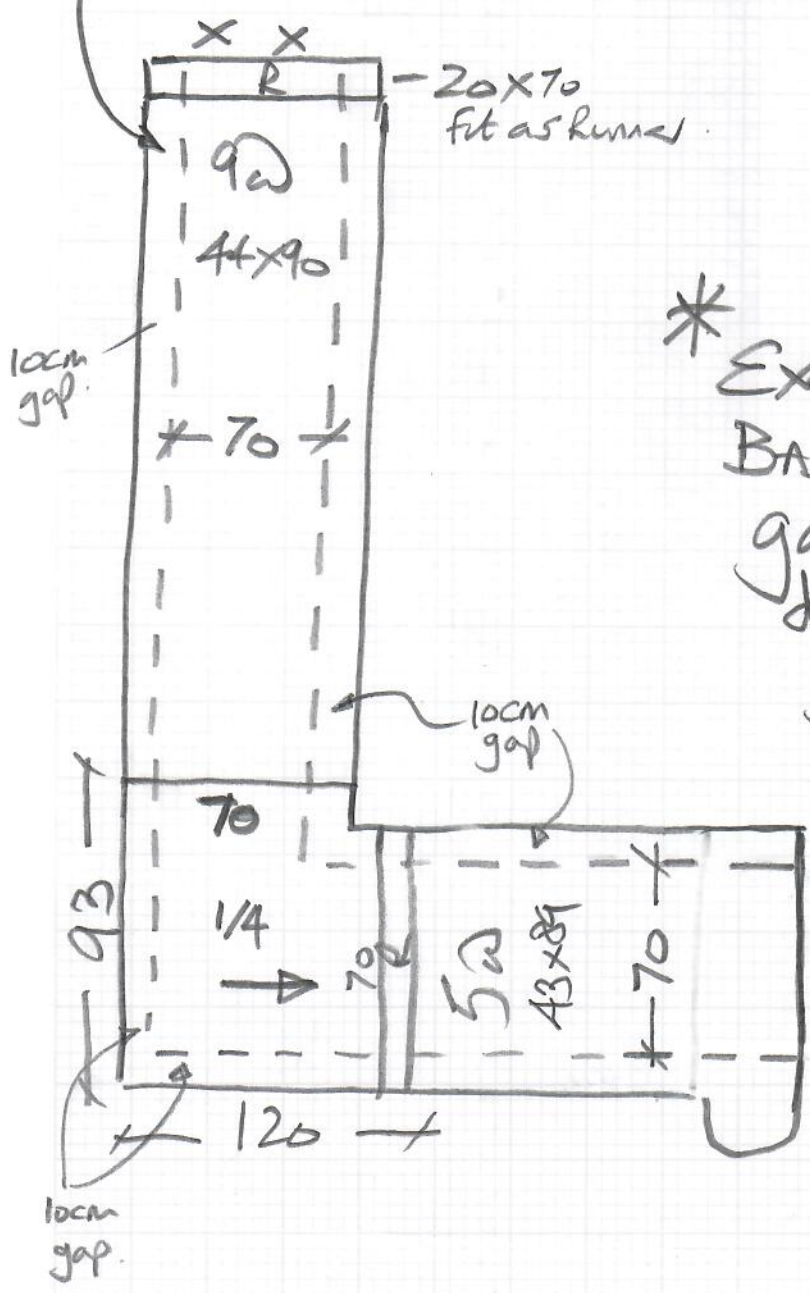

\* Exact Runner Width TBC  
Base quote on 10cm gap at sides but may decide to have wider gap.

HAVANA  
Col. HAV-24