

mrcarpet
 Job No: R18805
 Name: Bailey
 Address:
 Tel:
 Sheet: (10/3)

Colorado

Col. COL-2205

Cut plan 325×400
 $= \underline{\underline{13.00m^2}}$

Toronto II

Col. TAR-01

Bed 1 310×500

Bed 2 335×500

645×500

$= \underline{\underline{32.25m^2}}$

- * Entrance to flat is in Blacklands Terrace.
- * Re-use ex s/c + ex Chrome BARS (stuck)
- * TAKE away all of the existing Carpets + u/l
 & u/l by that Builder has already uplifted

Basement

mrcarpets

R18805
Bailey

(2 of 3)

Taranto II
Col. TAR-01

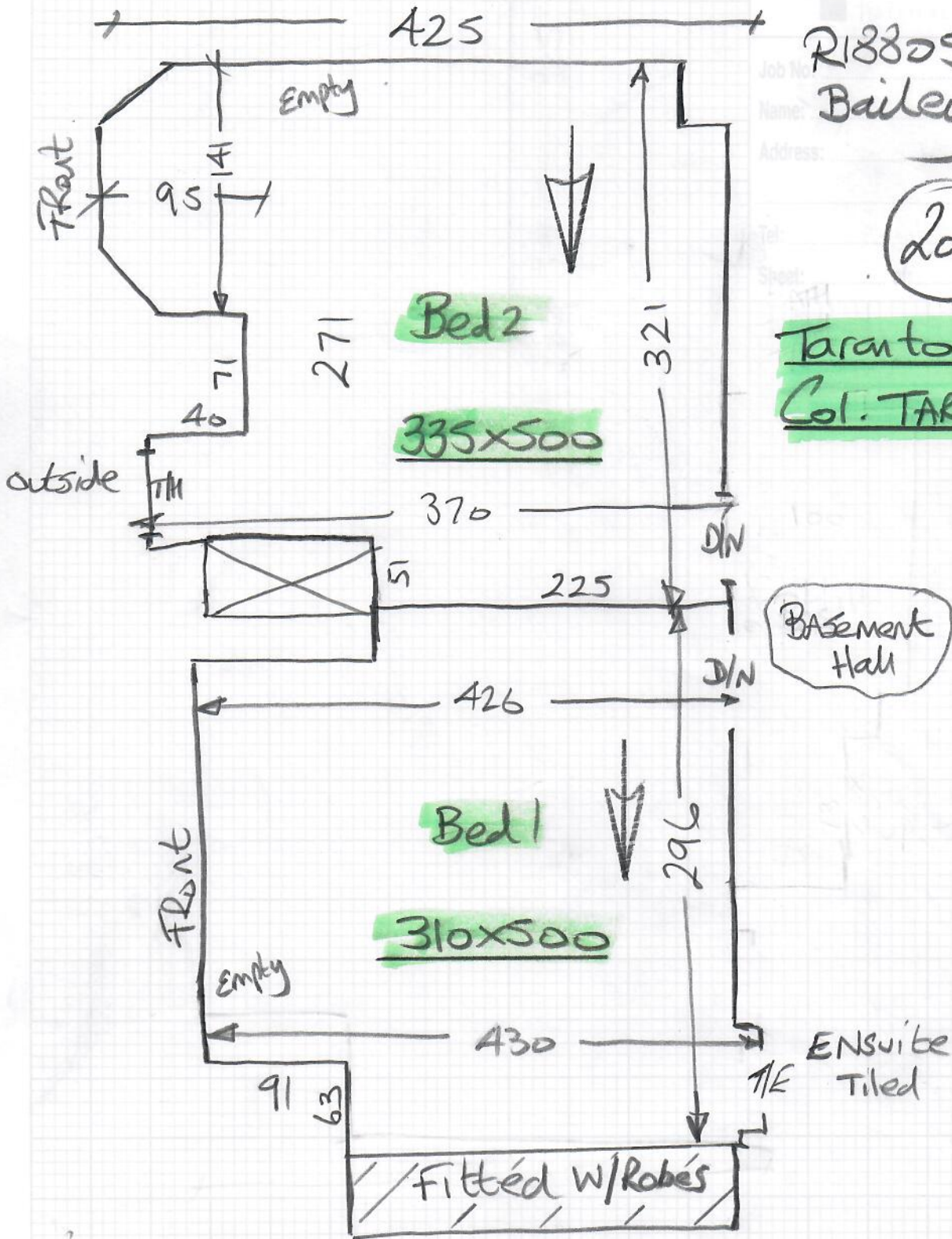

Concrete floors

up D Gala loop over 8mm pu

Re-use ex site + existing polished Chrome DBARS (stuck)

Doors are low to ex carpet so best use HD pu foam to minimise possibility.

Living Room (Bound Rug)

2.05 x 2.05m

↓
AFC Anywhere Panama Ice
With 1072 Midnight tape

mrcarpet
Job No: R18805
Name: Bailey
Address:
Tel:
Sheet: **3 of 3**

Colorado - Col - 2205

Basement STAIRS

