

R18811
 THOMAS
 50 PRINCES LANE
 SW19 8LB

Reception Room 520 x 400 2080m²
 Dining Room 520 x 400 2080m²

PHASE 1 - INSTALLATION

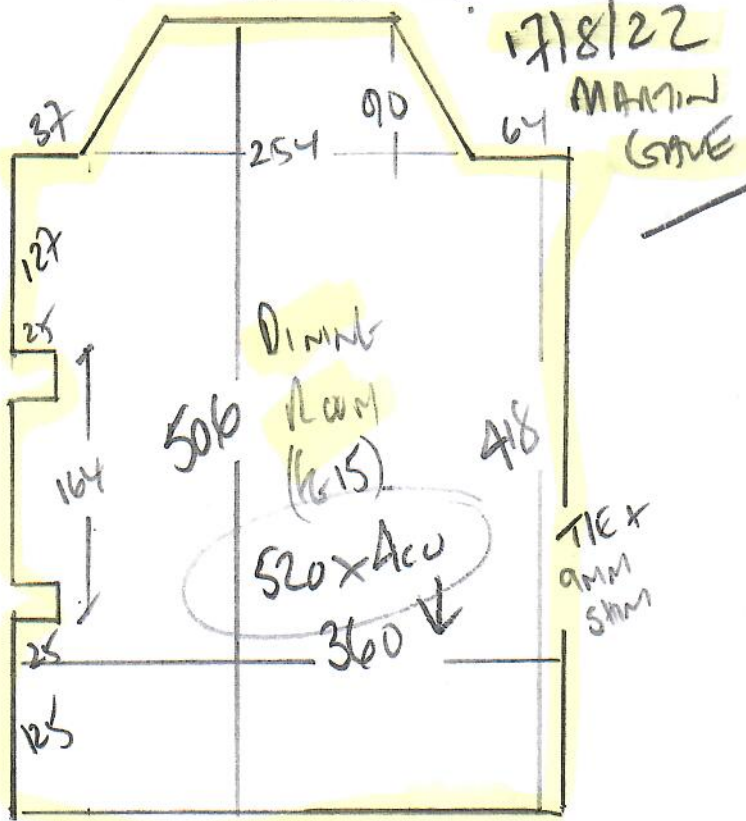

PHASE 2 INSTALLATION

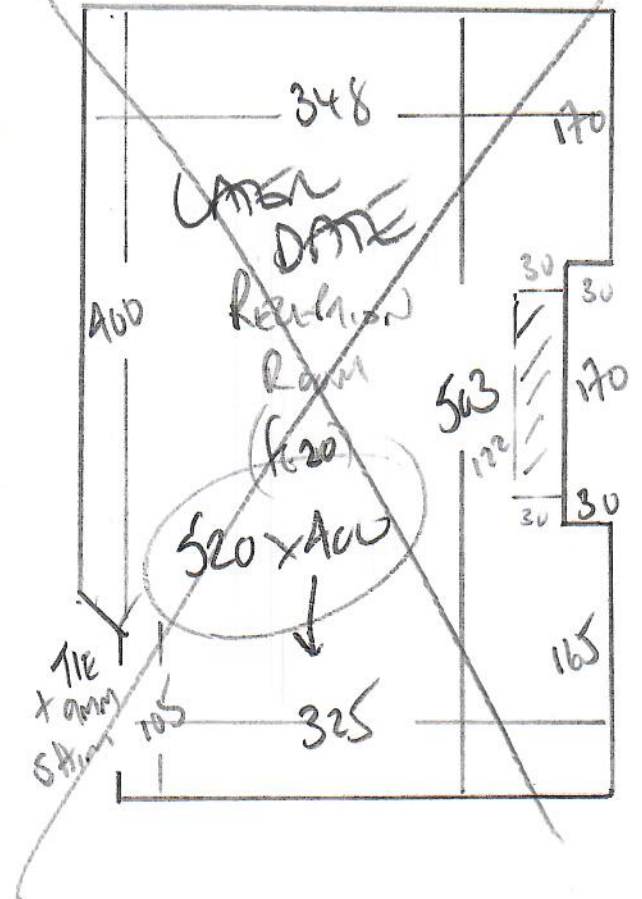

WOOD FLOOR

White oak pine (Boston?)
 ON OLD RUBBER UNDERLAY (KNACK'D)

Allow for New Gullies

Air Bars + STAIN AIR UPGRADE

White SEPARATE QUOTE (INSURANCE COMA10017)

CEILMAT IF REQUIRED 105m x 137m

INTO EXISTING MAT WELL AT FRONT DOOR.

FITTING DATES

PHASE 1 DINING ROOM

PHASE 2 RECEPTION ROOM