

PHASE 1 HANDICAPPED Dining Room  
 M.GATE - 12/18/22 - DONE ✓

R18811  
 THOMAS  
 50 PRINCES LANE  
 SW19 8LB

RECEPTION ROOM 520 x 400 2080m<sup>2</sup>  
 DINING ROOM 520 x 400 2080m<sup>2</sup>

PHASE 2 - INSTALLATION

ADRIAN ROOTE  
 1/19/22

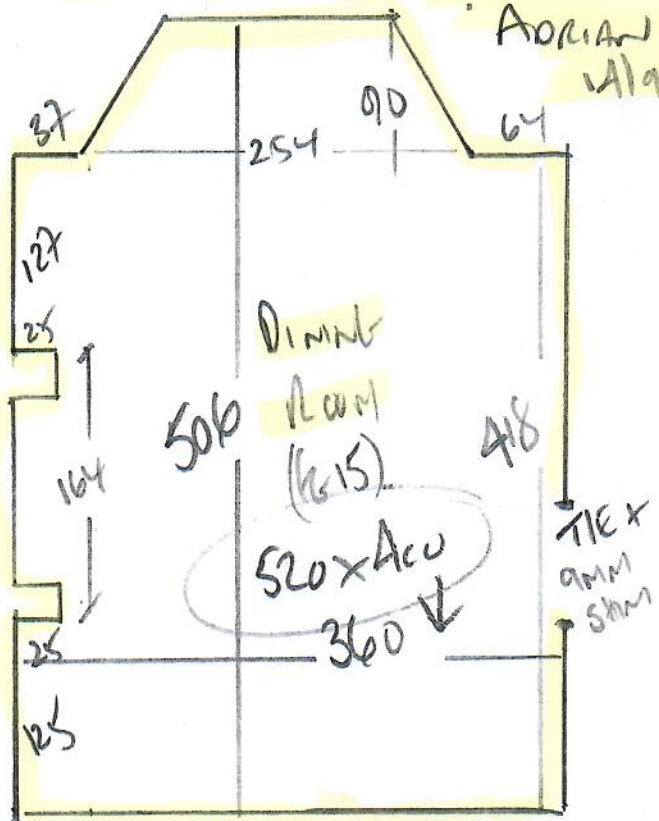

PHASE 3 INSTALLATION

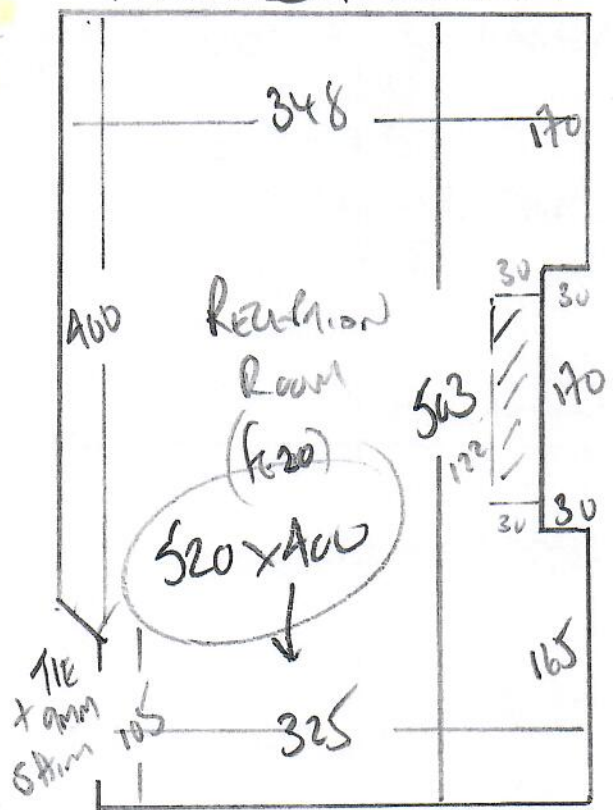

WOOD FLOOR  
 ULTRALOCK FIVE (BESTON?)  
 ON OLD RUBBER UNDERLAY (KNACK'D)  
 ALLOW FOR NEW GULLIES  
 AIR BORDS + SATIN AIR UPGRADE  
 ULTRALOCK SEPARATE QUOTE (INSURANCE LOMMA10017)  
 CAR MAT IF REQUIRED 105 x 137m  
 INTO EXISTING MAT WELL AT FRONT DOOR.

FINAL DATES  
 PHASE 1 HANDICAPPED DINING  
 PHASE 2 DINING ROOM  
 PHASE 3 RECEPTION ROOM