

R18818  
 Planet Flooring  
 Nicholas von Patzsch  
 Flat 7  
 21-23 Cranley Gdns  
 SW7

1044

Elements

Col. Sand ELE005

Cut Plan ① 1045 x 500

Cut Plan ② 365 x 500

1410 x 500

= 70.50m<sup>2</sup>

u/lay = 60m<sup>2</sup>

Please Note:-

Remove ex timber ramp between lobby & Back Bedroom & build up with Shimms.

See photos attached for Door/bay positions at Baths & Kitchen

②

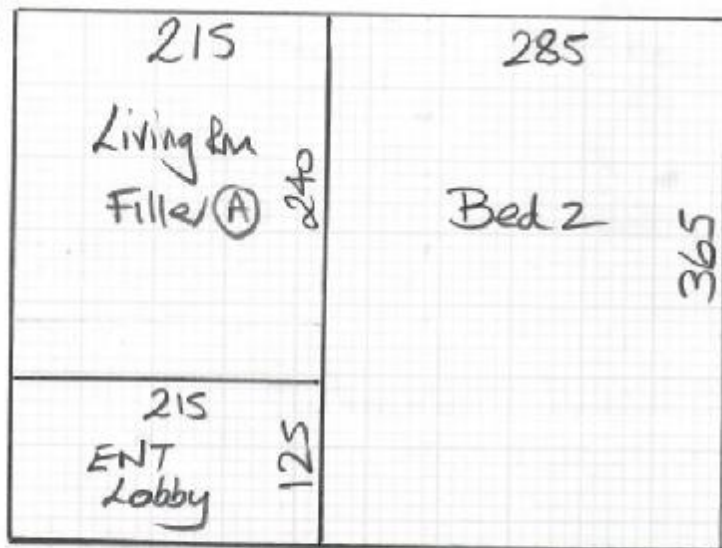

R18818

Planet Flooring  
Nicholas Von Patrick

Address:

Tel:

Sheet:

2 of 4

Elements

Col. Sand ELE005



R18818  
NVP  
Flat 7  
21-23  
CRAWLEY Gdn  
SW7.

404

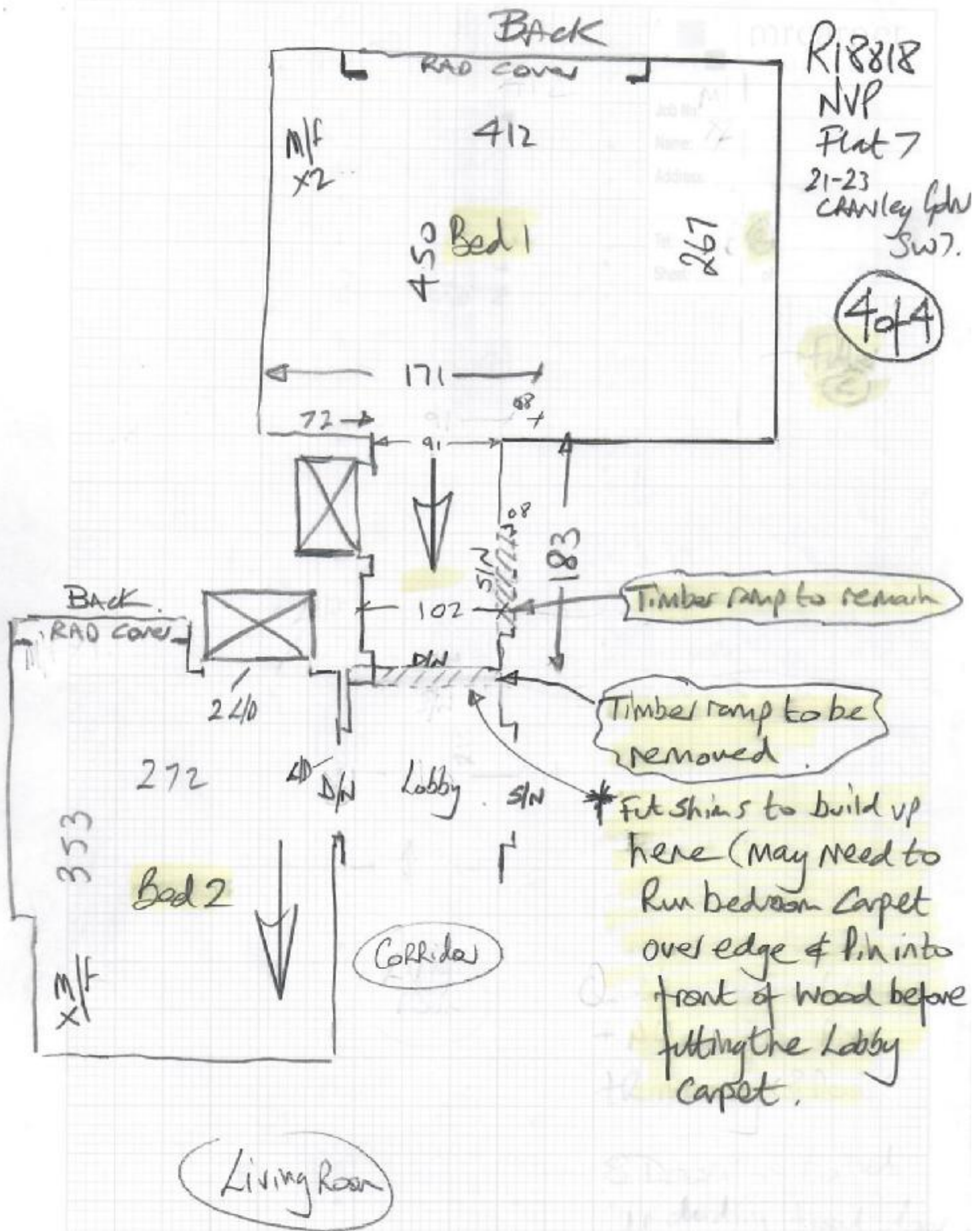



En-suite bathroom

Single edge trim to be fitted up against the top edge of the ramp

A photograph showing a doorway threshold. The floor on the left is dark wood laminate, and the floor on the right is light-colored marble. A red line is drawn across the threshold, and a red arrow points to it from below. The text "Main bathroom" is written in blue above the threshold.

Main bathroom

Single edge trim to be fitted  
up to pocket doors

kitchen



Brass Single bar will  
need to be fitted up  
against the ex chrome  
Bar as the pocket  
doors can't be cut