

Santushti - Col. Shell

$$= 670 \times 500 = 3350m^2$$

R18826
Indie Interiors

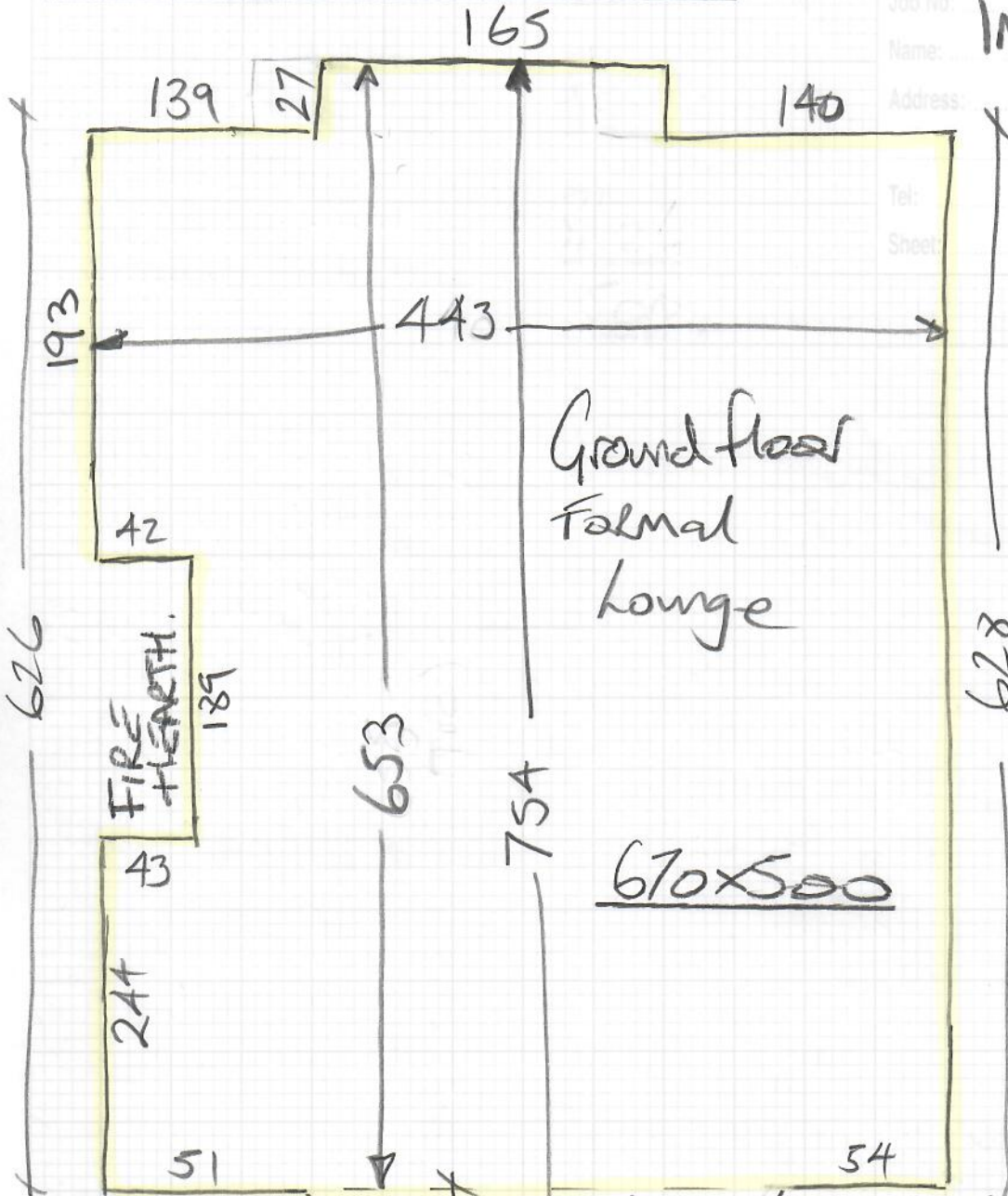

lot 3

Job No:
Name:
Address:
Tel:
Sheet:

of:

BAY WINDOW to be filled in with Timber.

Concrete floor with upflow heating
So Must stick tile + use No nails
20mm timber surround with BRASS inlay
Fit strip of 4mm ply around perimeter to
raise grille to correct height & ramp off with
Andurapid. Stick CARPET over system 10 v/lay.

Flatweave Classics
Big Boucle - Down

R18826
 Indie Interiors
 Heronswood

2 of 3

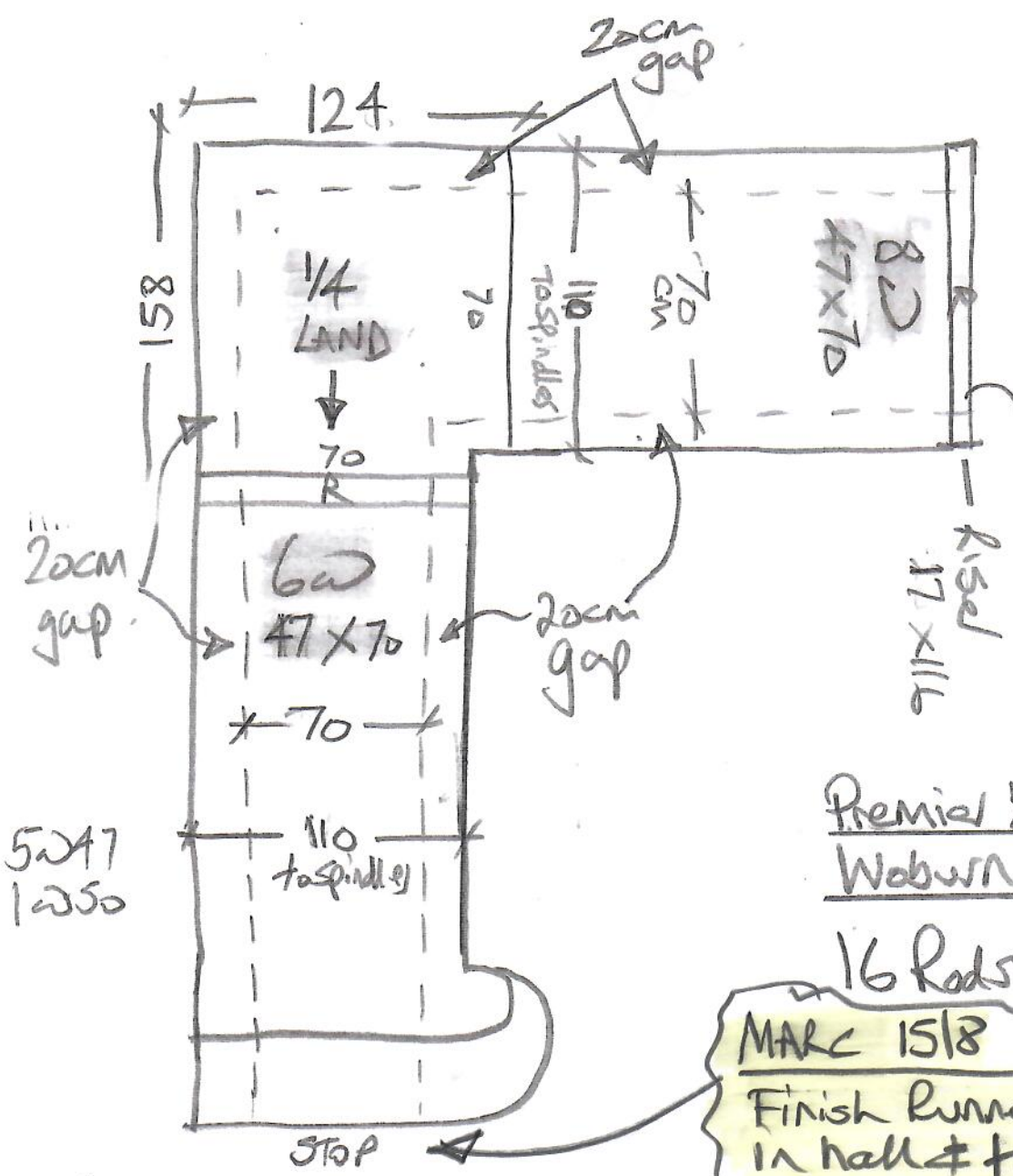

Check if Ris to have Run ??

Premier 1/2" STAIRRODS
Woburn - Antique Bronze

16 Rods @ 80cm

MARC 1518

Finish Runners to wood floor
 in hall & fit remaining
 Bronze STAIRROD on site

* STAIRS are Limestone
 Stick tile on treads + JTP tile on Risers with Tappits
 STAIRcase Company to drill holes for stairrod backed

R18826
Indie Interiors
Heronwood

3 of 3

