

R18842
Weaver

(1 of 6)

Nepal - Patna
Col. PAT 324

Cut Plan ① 565 x 500
= 28.25m²

Phase 1 - 18/8

Fit 1st floor landing, Cut runners & shape 4 Winders on site to maintain an equal 10cm gap at sides.

* = Cut runners to exact length & width @ W/H.

** = Shape Winders on site.

Ø MARK up & store @ W/H until Phase 2 fitting on 30/8 (Keep spare just in case)

Please MARK up all runner & winder pieces with the job No. & MARK which edges need taping before sending to the workshop.

Phase 1 - 18/8

R18842
Weaver

2 of 6

Malvern Velvet

Col. MAL-033

(Cartouche - Fresco)

Cut Plan ④ 510 x 400

Cut Plan ⑤ 320 x 400

830 x 400

= 33.20m²

U/Lay = 32m²

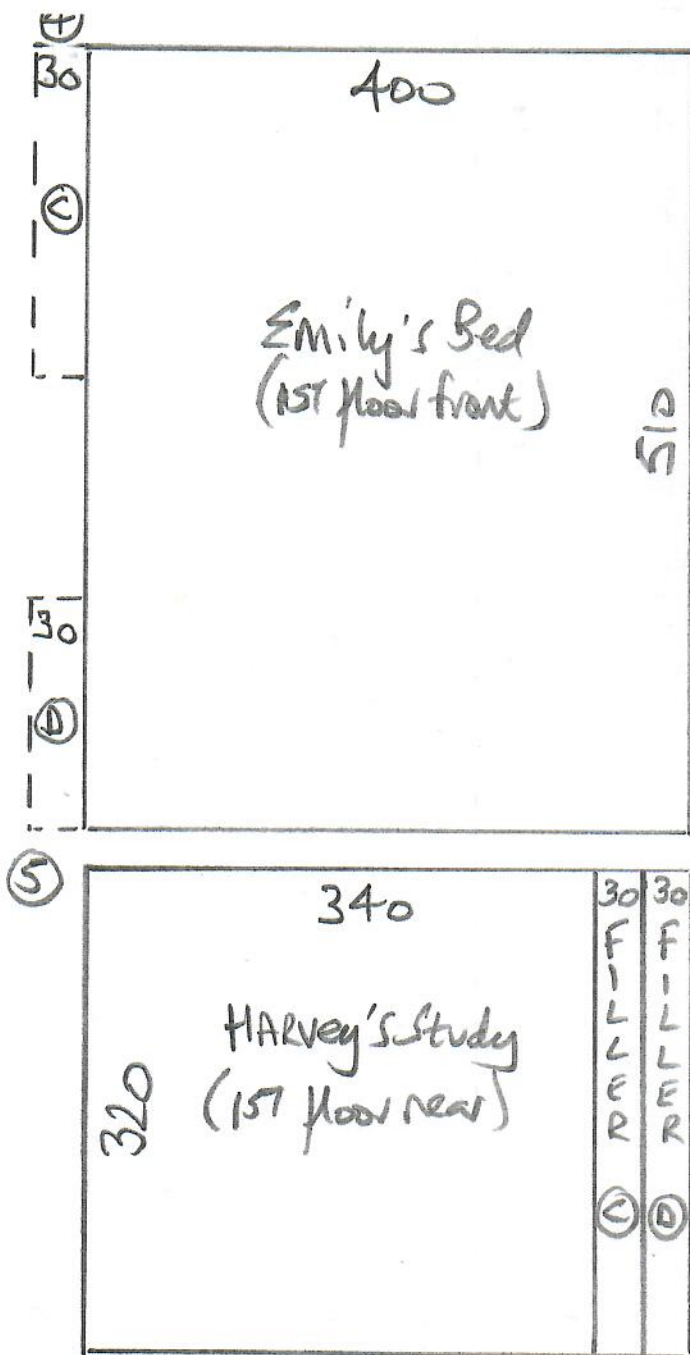

Phase 1 - 18/8

R18842

Weaver

3 of 6

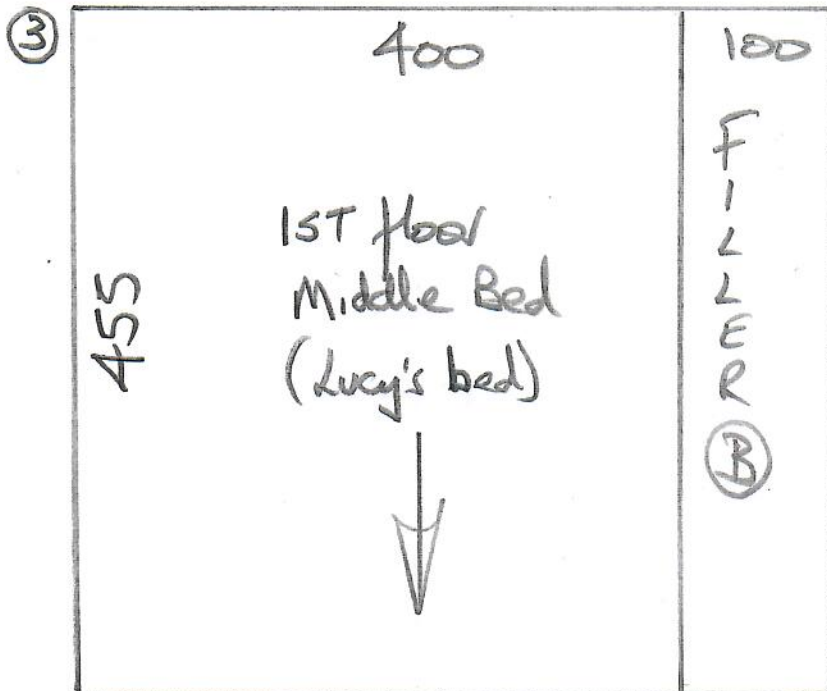
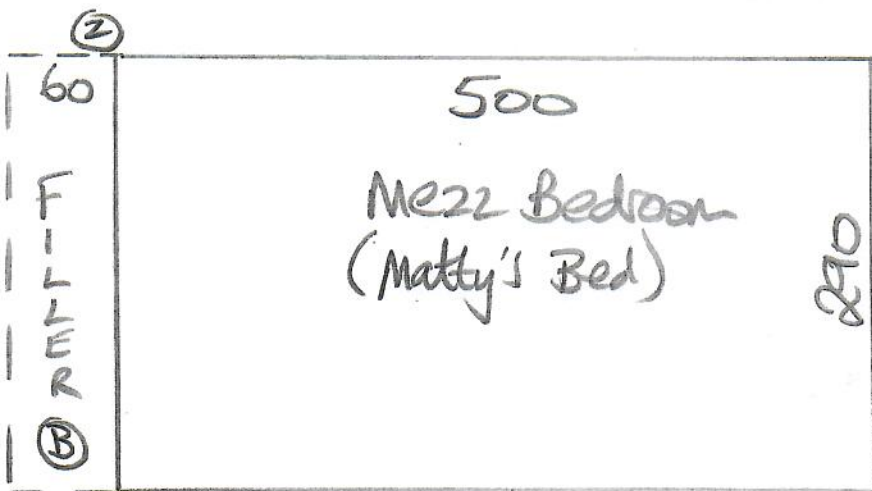

MALvern Velvet

Col. MAL-034

(Cartouche - shilling)

Cut Plan ② 290 x 500

Cut Plan ③ 455 x 500

745 x 500

= 37.25m²

u/lay = 35m²

Phase 1 - 18/8

Job: R18842
Name: Weaver

Address:

Tel:

Sheet:

4 of 6

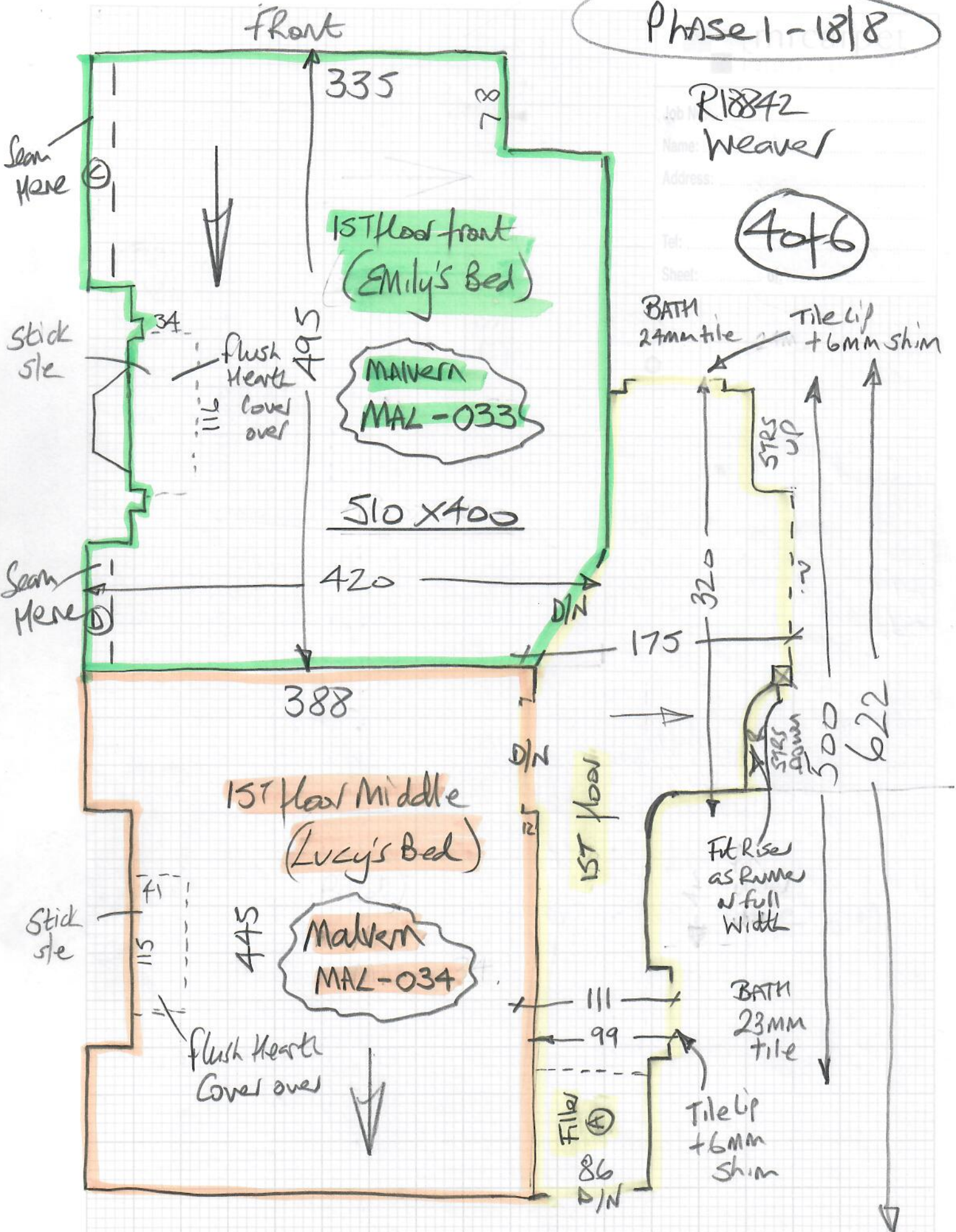

HARVEYS Study

Loft STAIRS

mrcarpets

R18842
Name: Weaver

Job No:
Name:
Address:
Tel:
Sheet:

6046



if Close cover
B/N -
T 33x90
R 18x103

- Riser 19x77 } 60 cm
- Step 1 w 47x80 } 60 cm
- W1 61x91
- W2 67x116
- W3 70x82 } 64 cm
- STRS 5 w 46x84 } 64 cm
- W4 64x97
- W5 69x117
- W6 70x80 } 61 cm
- STRS/B/N 3 w 47x81 } 61 cm

Finish under nose

Loft is Timber

LAND

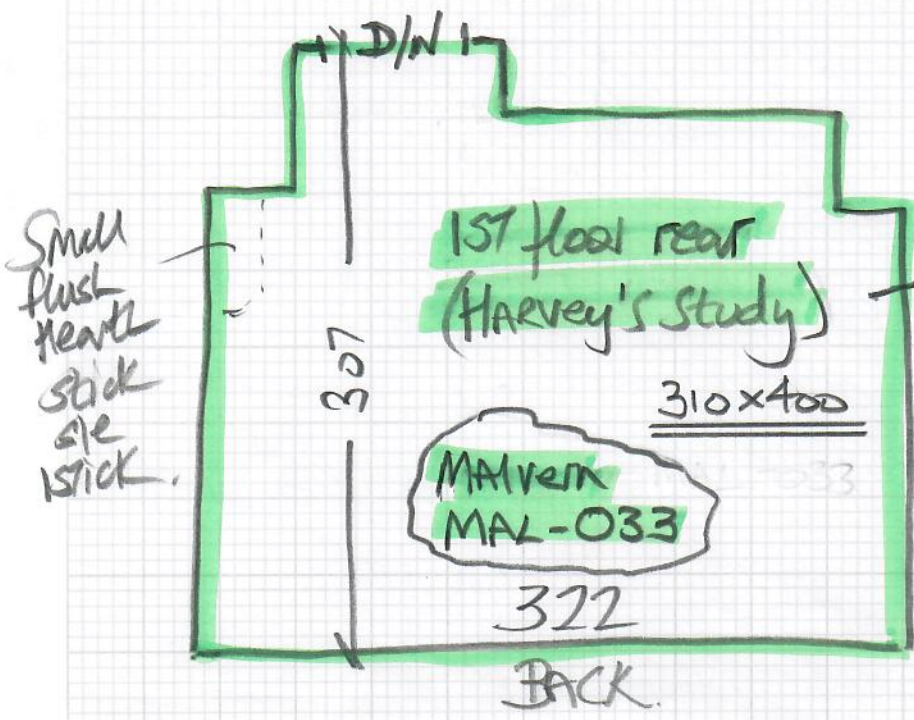

Phase 1 - 18/8