



308 Worple Road
Raynes Park
SW20 8QU
Tel Nr: 020-8947-7522

ROLL BREAKDOWN

Job No: R18843
Customer Name: Scoggins
Carpet: Landscapes
Colour: Desert LAN 0004

Roll Size from supplier 30.00m x 5.00m

Cutting Plan 1	13.80m x 5.00m	Phase 1	12 th & 13 th /09/22
Cutting Plan 2	7.00m x 5.00m	Phase 1	12 th & 13 th /09/22
Playroom	2.55m x 5.00m	Phase 1	12 th & 13 th /09/22
Cutting Plan 3	6.10m x 5.00m	(Cut last)	12 th & 13 th /09/22

=====
Total 29.45m x 5.00m

Cut length to colour match on same order 9.05m x 5.00m
This cut is for the following 2 areas:

First floor front bedroom	4.10m x 5.00m	Phase 1
Ground floor front reception	4.95m x 5.00m	(Phase 2 -No Date Yet)

=====
Total 9.05m x 5.00m

Many Thanks

Colin

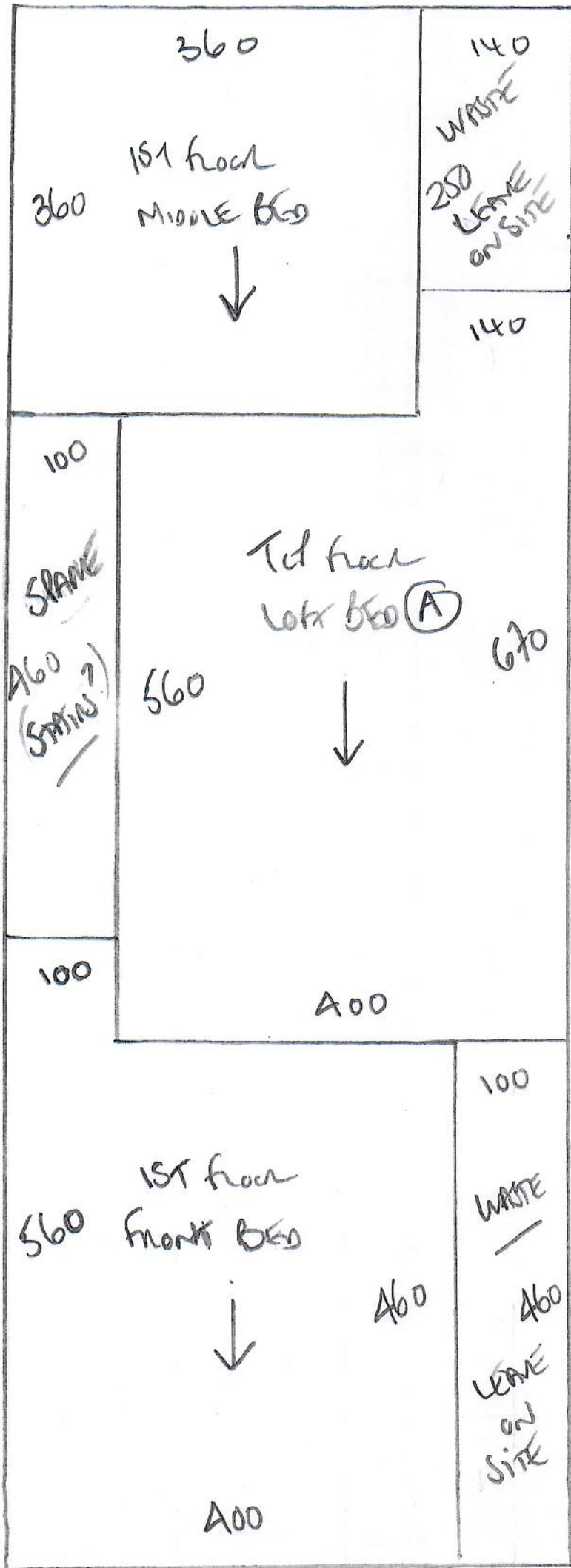

R18843
 SLOGGINS
 82 KINGS ROAD
 SW19 8QW
 1 of 5

5 BEDS HSL
PLAN ROOM + FRONT ROOM

1380
Cuts from 30m Run
 Plan 1 1380 x 500
 Plan 2 700 x 500
 Plan 3 610 x 500
 Plan Room 255 x 500
29.45 x 500

Cuts from 905 x 500

1st floor 410 x 500
 6th floor 410 x 500
 905 x 500

PHASE 2
FIXTURE DATE NOT YET
CONFIRMED

Job No: R18843
 Name: SCOBGINS
 Address: 82 Kings Road
 SW19 8QW
 Tel:
 Sheet: 2 of 5

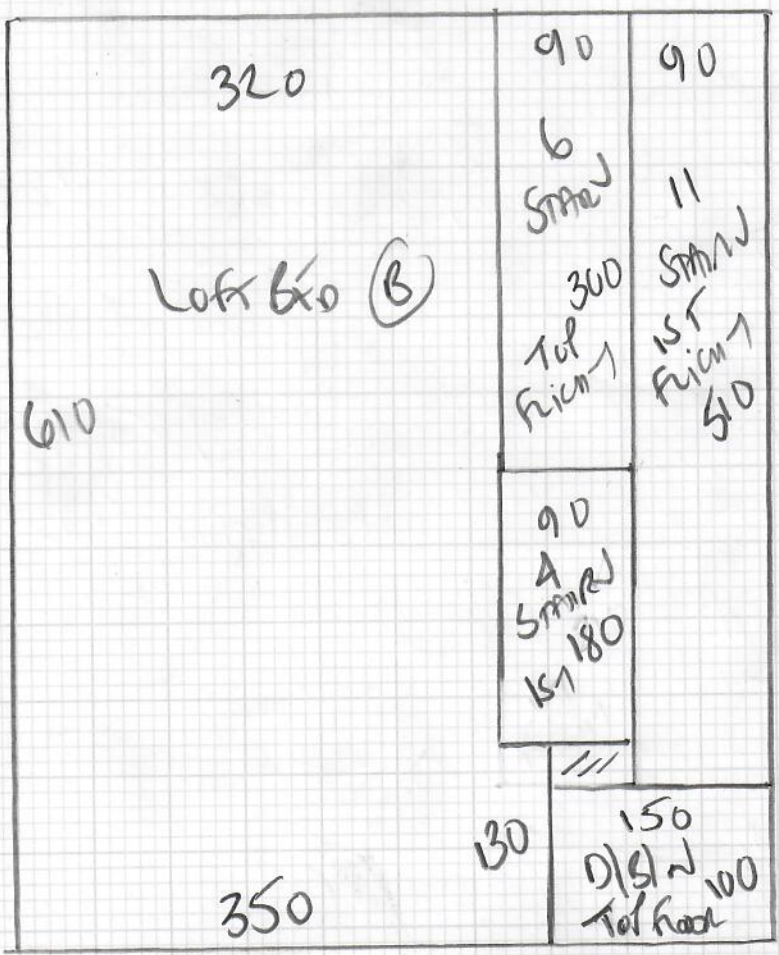

DAY 1 MONDAY 12/1/22

Fix 2x Loft Beds + Stairs.

Master Bedroom + 2x GLF Rooms.

DAY 2 - 2x 1st floor Beds + Rest HSL

Job No: R18843
 Name: SCOGGINS
 Address: 82 Kings Road
 SW19 8QW
 Tel:
 Sheet: 3 of 5

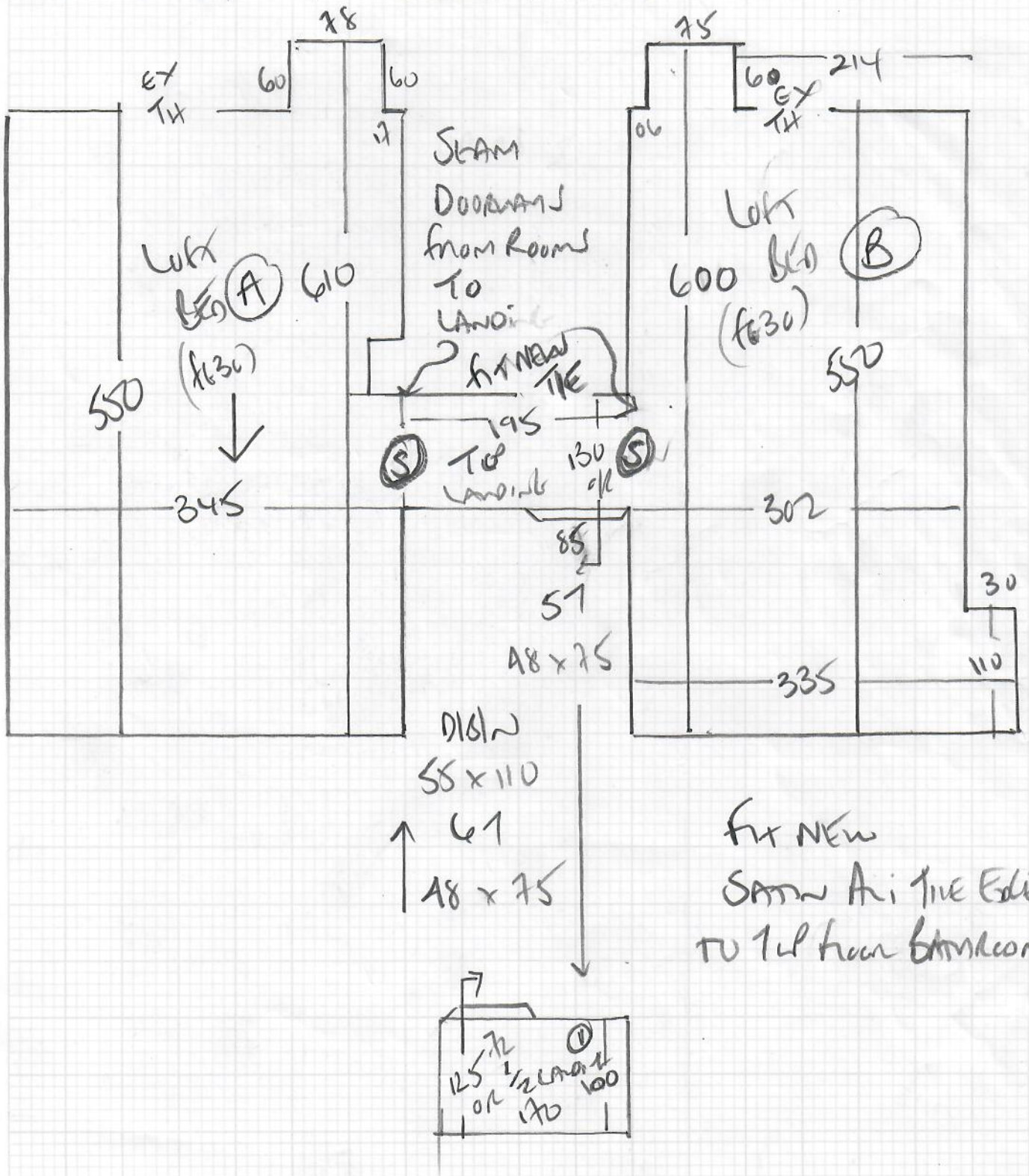

Job No: R18843
Name: SCOGGINS
Address: 82 Kings Road
SW19 8AW
Tel:
Sheet: A of 5

THIS ROOM RUNS
180° TO LANDING

