

①

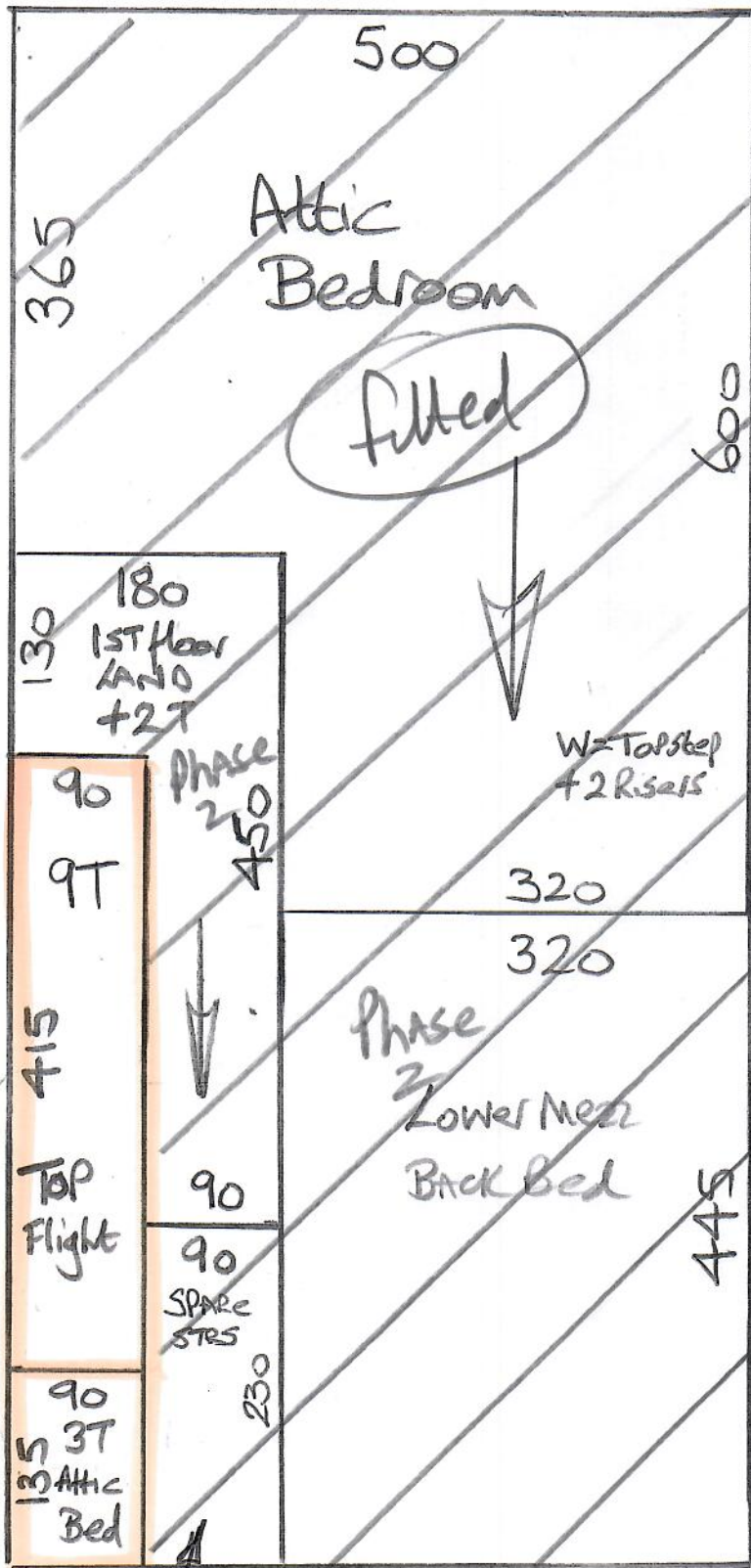

Chris - 21/11

R18845
Wilson

1 of 4

Cotswolds
Col Ekstone Cotswolds

Top Back Bed 335 x 50

Cut Plan ① 1045 x 50

Cut Plan ② 11.20 x 50

Cut Plan ③ 700 x 50

$$32.00 \times 50 = \underline{\underline{1600m^2}}$$

$$U/Lay = 1500m^2$$

MARK up & leave
with Customer
when Job is
completely finished

Chris - 21/11

Fit all areas Not fitted
by Martin on 2/11

All Goods are on site

See Builder - Albi

3

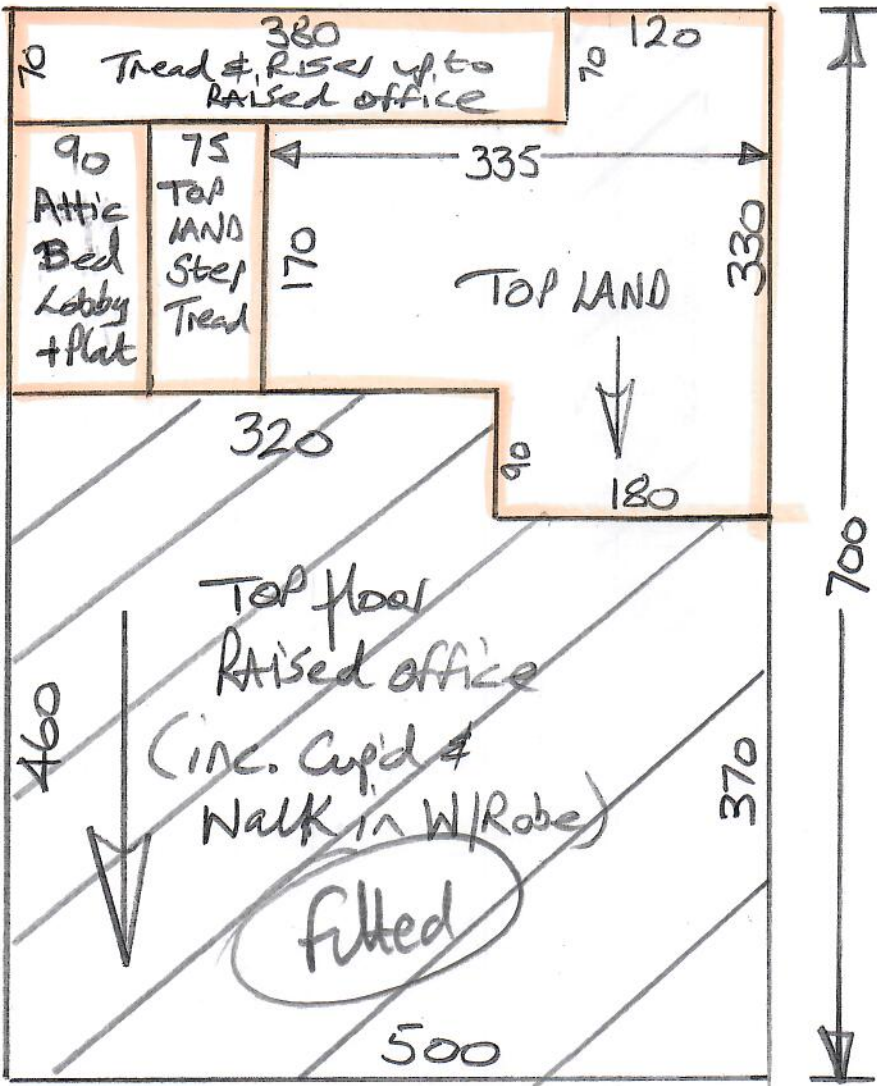

R18845
Wilson

2 of 4

Top floor (Newer Areas)

~~Phase 1-2~~

R18845
Wilson

30/4
~~40/4~~

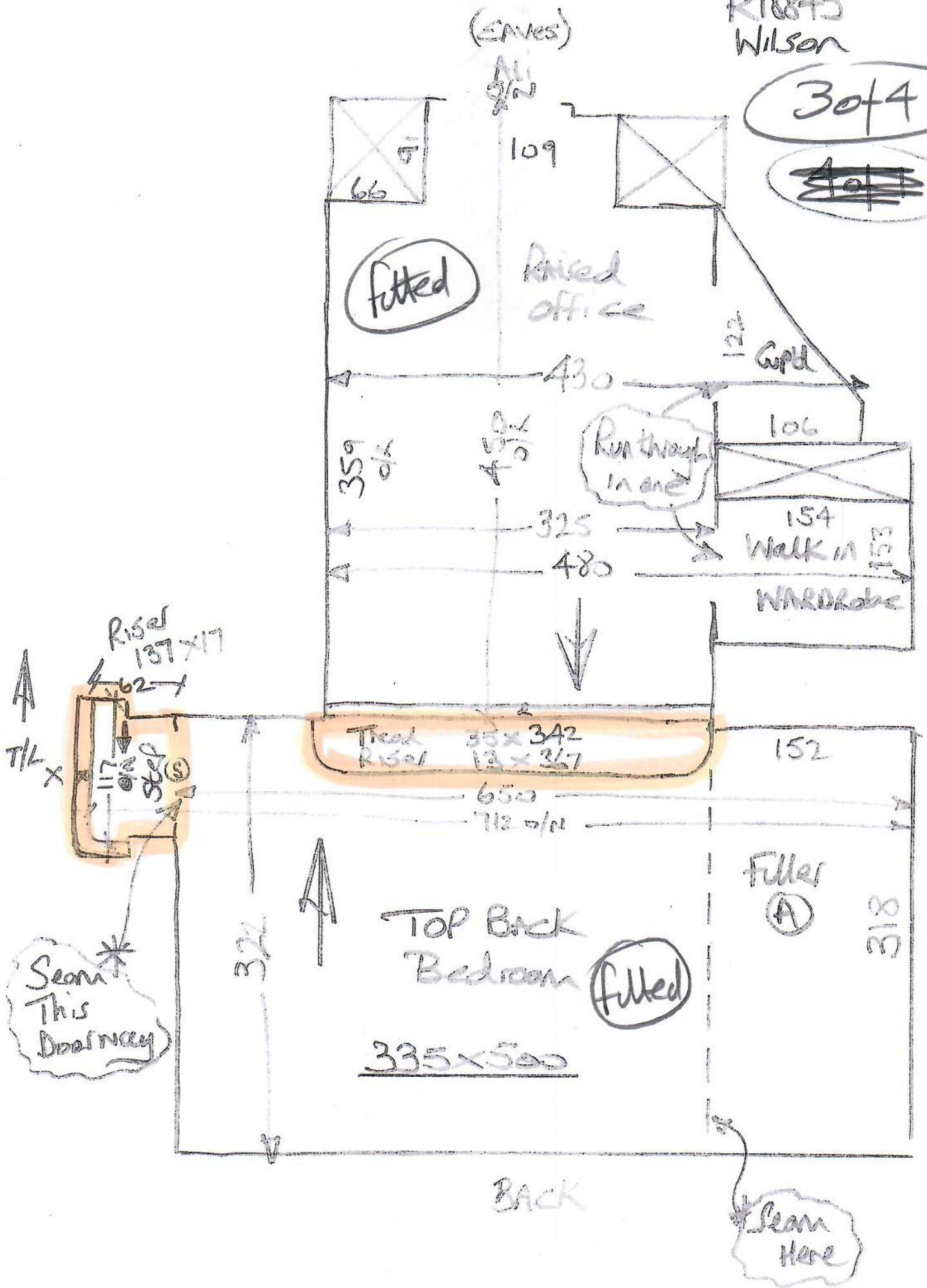

Top Floor

~~Phase 1 - 2/11~~

R18845
Wilson

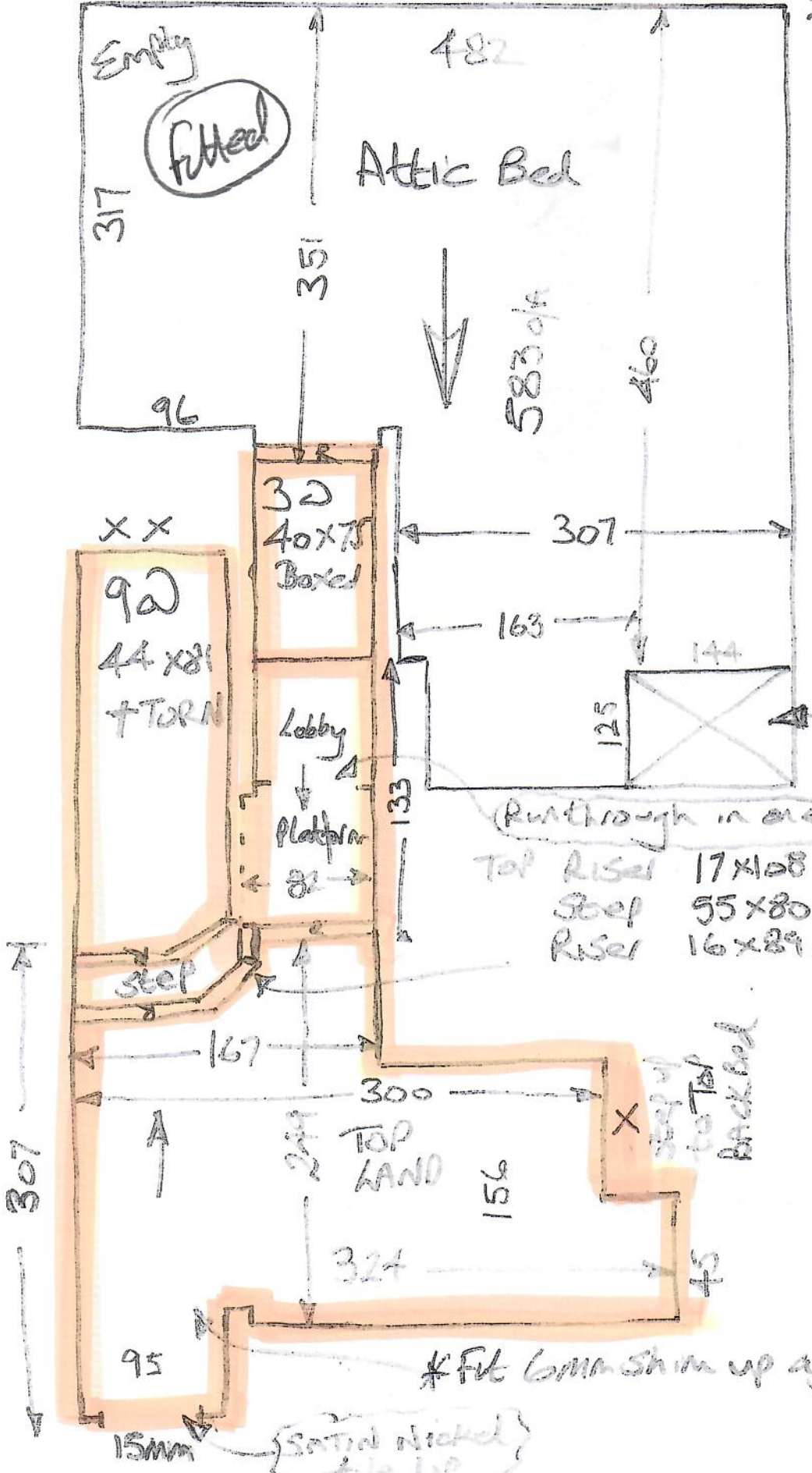

- Runthrough in one
- Top Riser 17x108
 - Stoop 55x80
 - Riser 16x89

*W/SEC = these steps

Satin Nickel tile lip

BATH Tiles

*Fit 6mm Shim up against Builders Ply Here.