

①

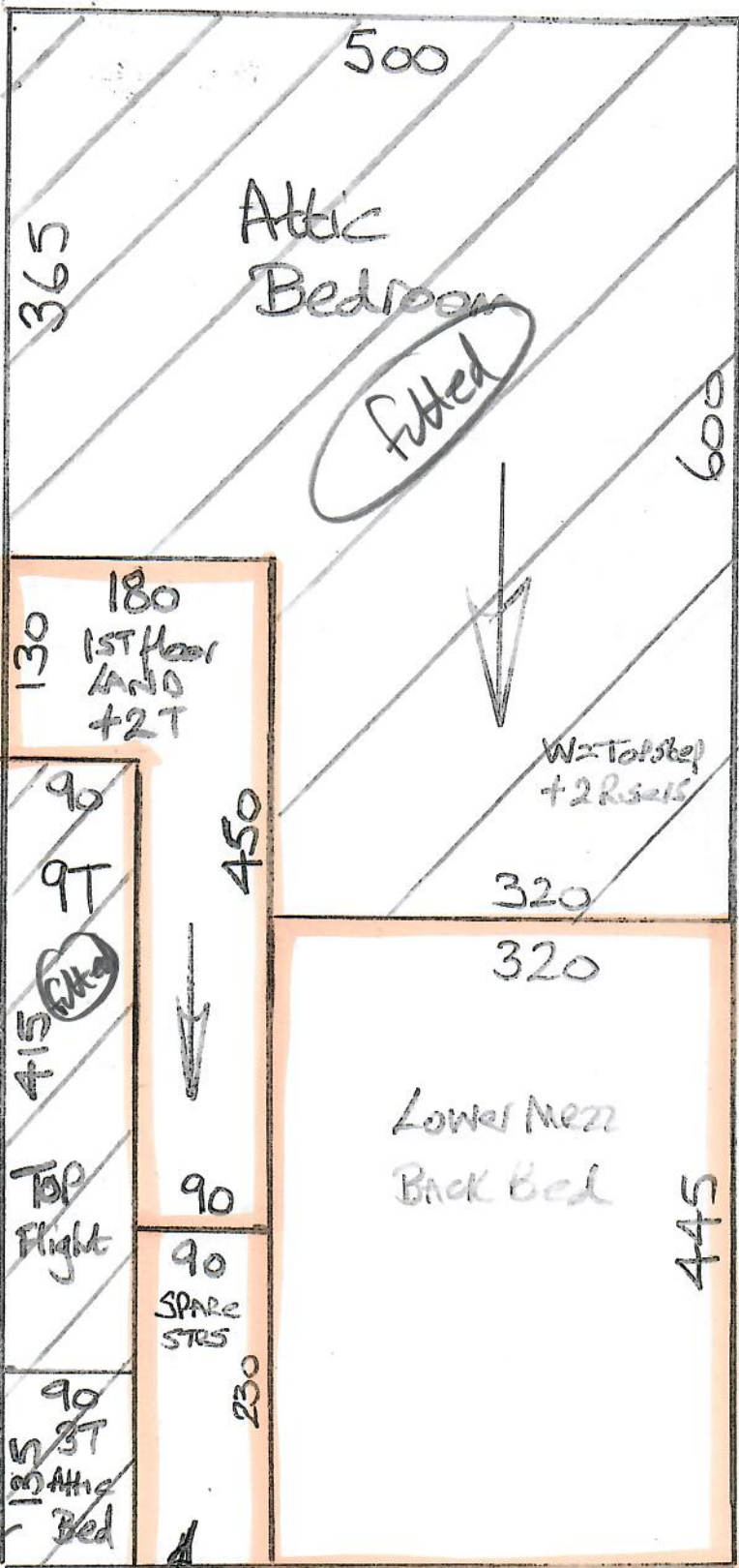

Phase 1 - Martin 2/11

Phase 2 - Alon 14/12/22

R18845
Wilson

①④

~~①⑦~~

Cotswolds

Col Ekstone Co 000:

~~Top Back Bed 335 x 50~~

Cut Plan ① 1045 x 50

Cut Plan ② 11.20 x 50

Cut Plan ③ 700 x 50

$$32.00 \times 50 = \underline{\underline{1600m^2}}$$

$$U/Lay = 150m^2$$

①
fitted

MARK up & leave
with Customer
When Job is
completely finished

2/11
MARK up these pieces
& store @ WH until
Phase 2 on 8/12

②

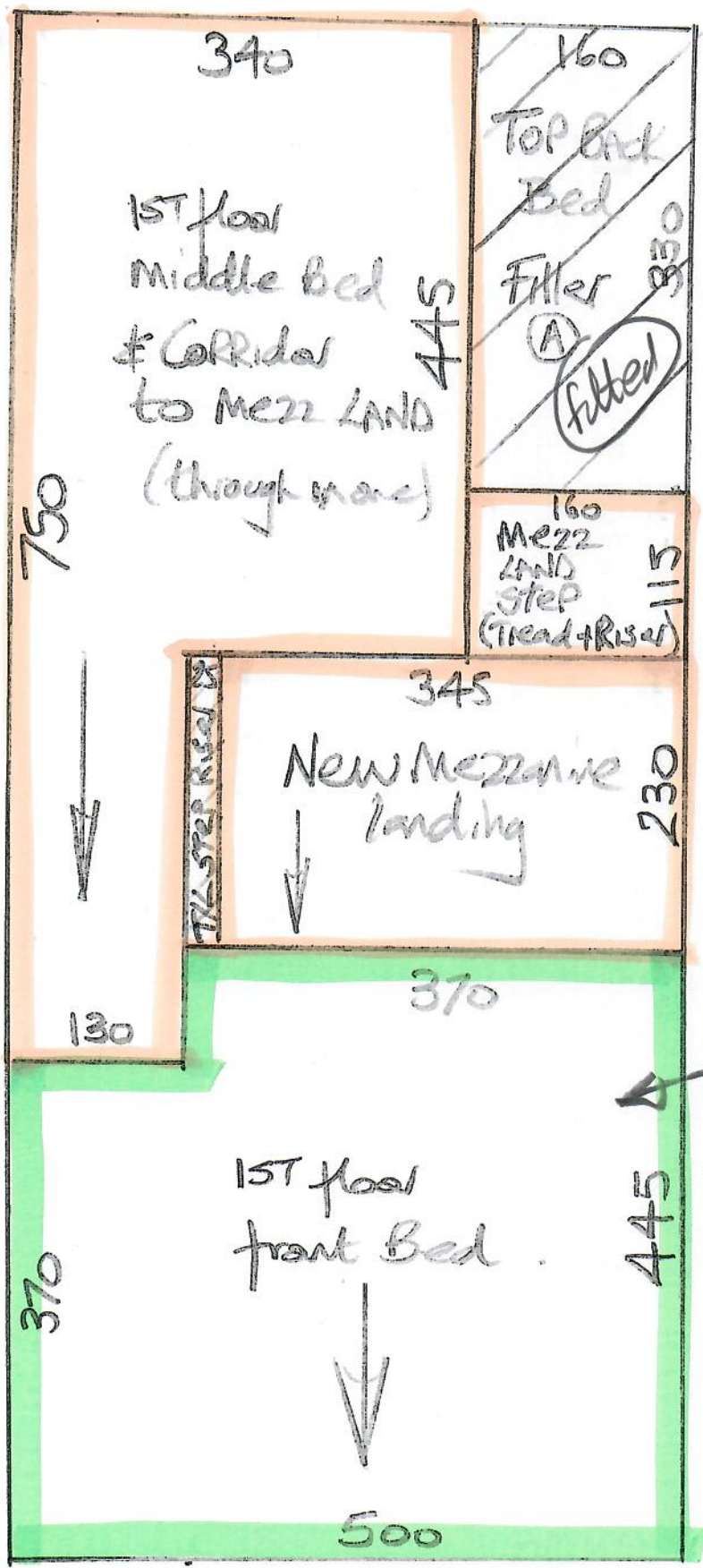

Phase 1 - March - 2/11
Phase 2 - April - 4/12

R18845
Wilson

2 of 4

1120

14/12
 * MARK UP this Room & Store
 2 W/H until
 Phase 3

~~MARK UP these
 Pieces & Store
 2 W/H until
 Phase 2 on 8/11~~

1st floor

Phase 2 - 14/12

R18845
Wilson

3 of 4

~~6 of 7~~

This Room not ready
due to Damp issue

(Front)

LATE date

This Room
currently
labeled
with stuff!!

M/BATH
& Dressing Rm
21mm Timber

SATIN Nickel
tile lip
+ 9mm shim

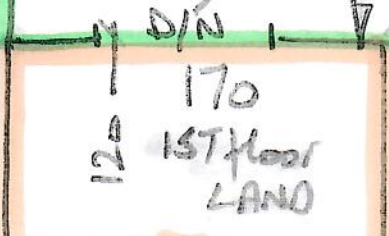
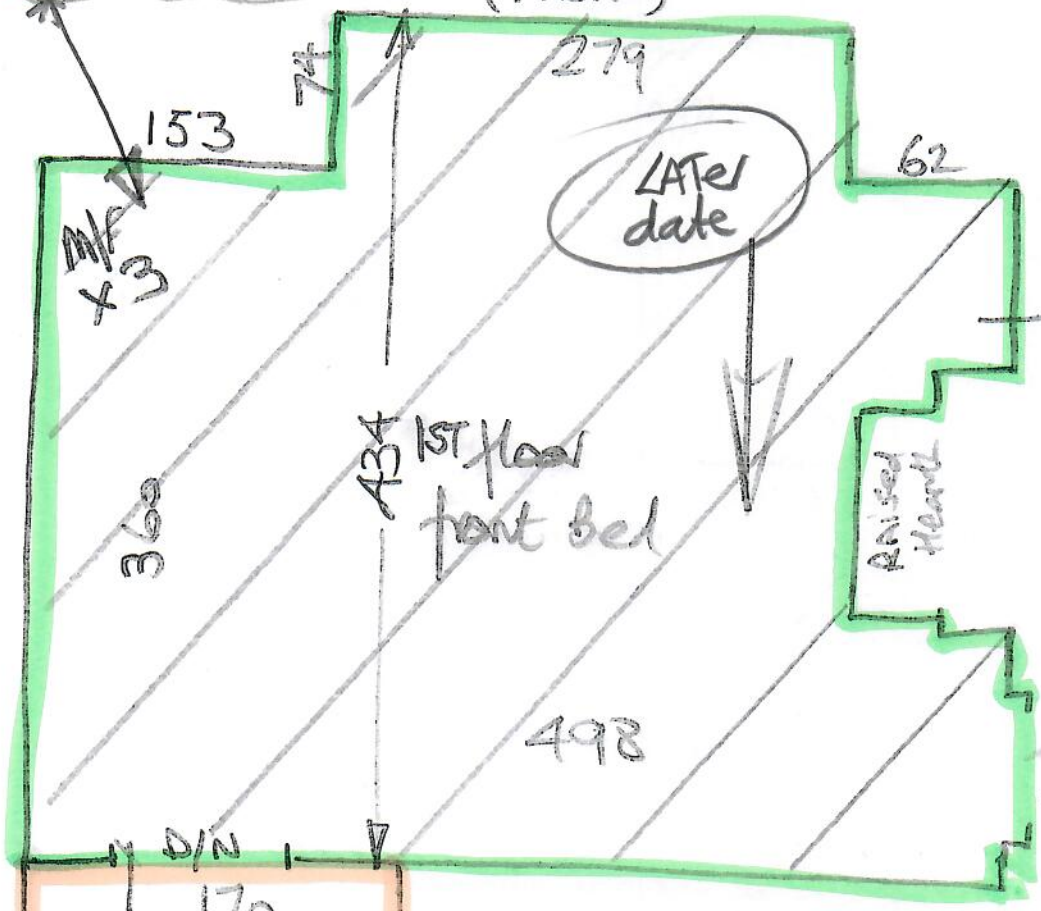

Do NOT
P.I.N!



Rear Mezzanine Areas

Phase 2 - 14/12

R18845
Wilson

404
~~404~~

W/Robe to be
Built in
Here

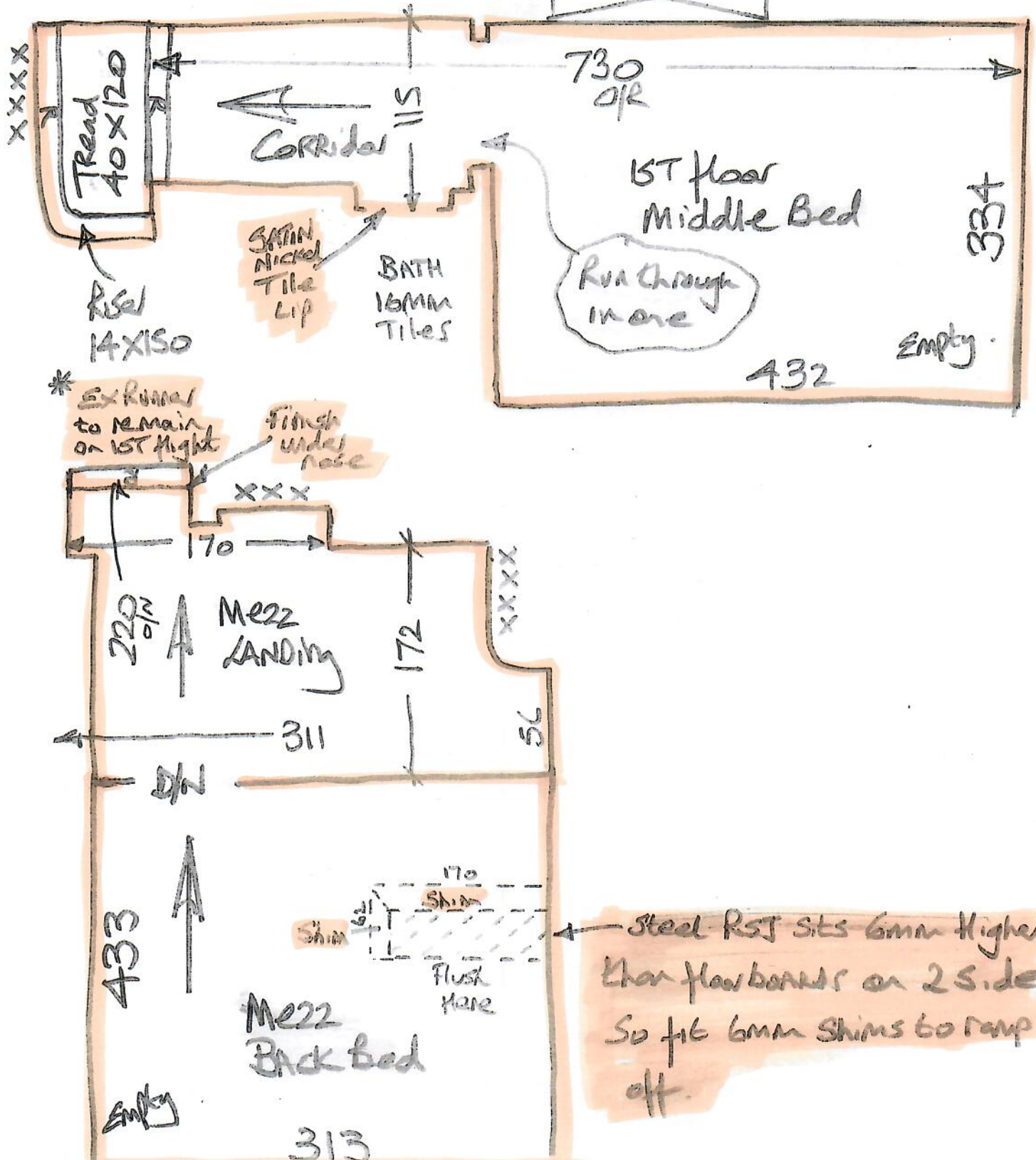

Steel RST sits 6mm higher than floorboards on 2 side. So fit 6mm shims to ramp off.