

micarpet
 Job No: R18852
 Name: Sainsbury
 Address:
 Tel:
 Sheet: 1 of 13

Dakota (Sisal Weave)
Col. DAK-562 (Buck Wheat)

- Level 6 (Top) LAND 210 x 400
- Level 1 Bed (Jacob's) 560 x 400
- Cut Plan ① 320 x 400
- Cut Plan ② 130 x 400
- Cut Plan ③ 470 x 400
- Cut Plan ④ 160 x 400
- Cut Plan ⑤ 750 x 400

$$26.00 \times 400 = 104.00$$

All these Cuts from
 26.50m x 4m Roll
 (See Roll Breakdown)

Separate Cuts:-

Cut Plan ⑥ 465 x 400
 = 1860M²

Level 6 (Top) floor
 Left hand Bed 415 x 500
 = 20.75M²

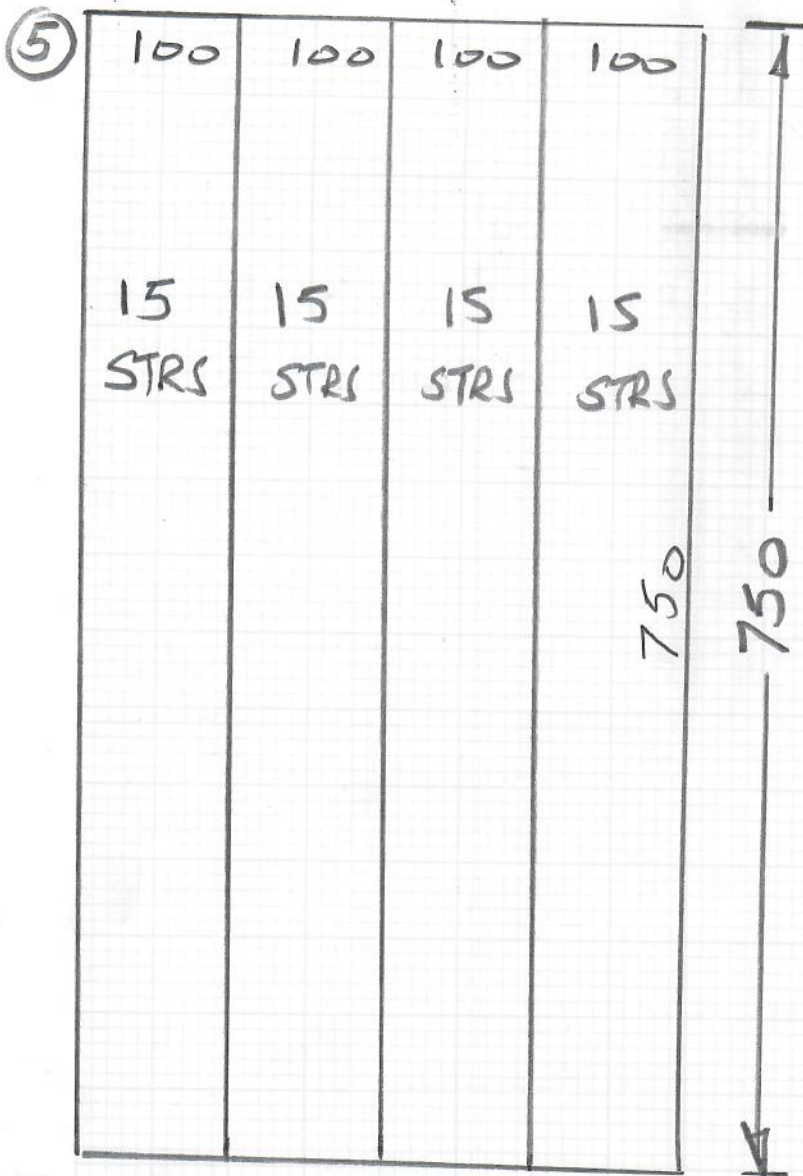

mrcarpet

Job No: R18852

Name: Sainsbury

Address:

Tel:

Sheet:

② of 13

DAKOTA (Sisal Weave)

Col. DAK-562 (Buckwheat)

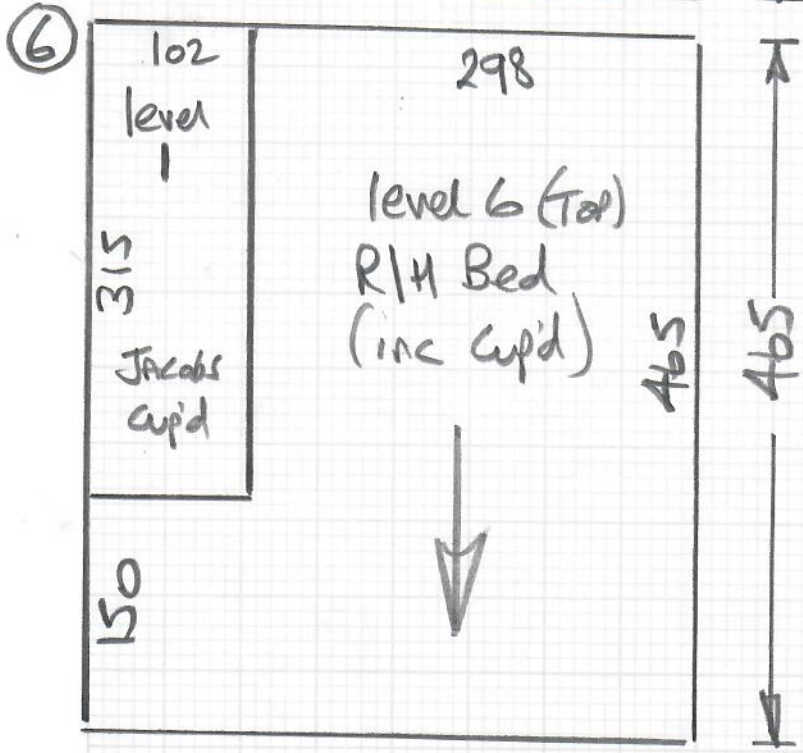

⑦

500

Level 5 (2nd floor)
Master
Bedroom

645

775

SPARE

25p
walk in
closet

130

nrcarpet

R18852

Sainsbury

3 of 13

Butford 7

Col. Antique White

Cut Plan ⑦ = 775×500
 $\approx 38.75m^2$

⑧



170

Filler
Ⓐ

R18852
Sainsbury

4 of 13

⑨

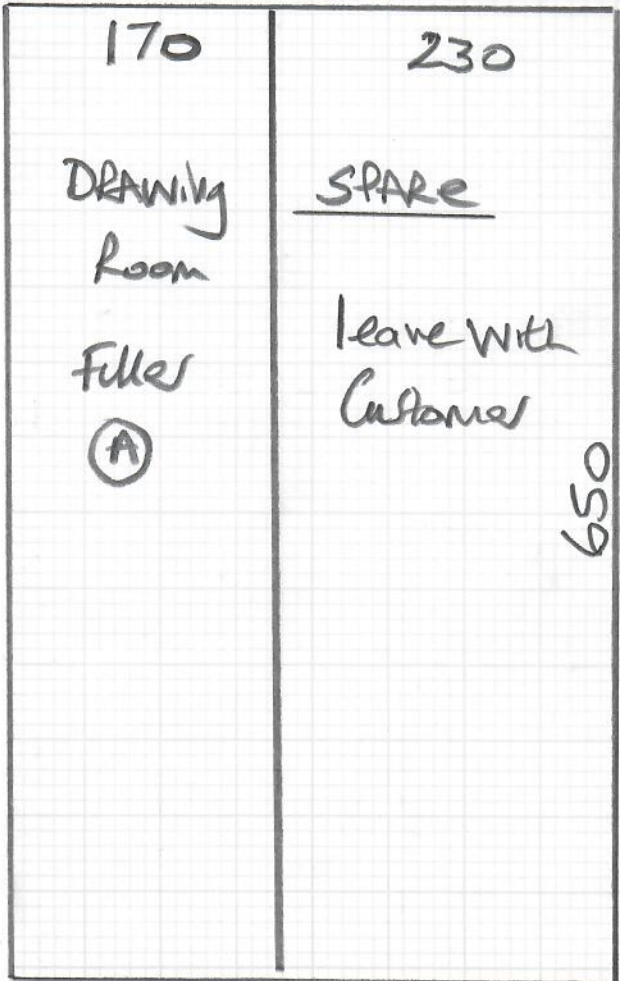

Sisal Himalaya
Col. Kashmir

Cut Plan ⑧ 650×400
 Cut Plan ⑨ 650×400
 Study 560×400

 1860×400
 = 7440M²

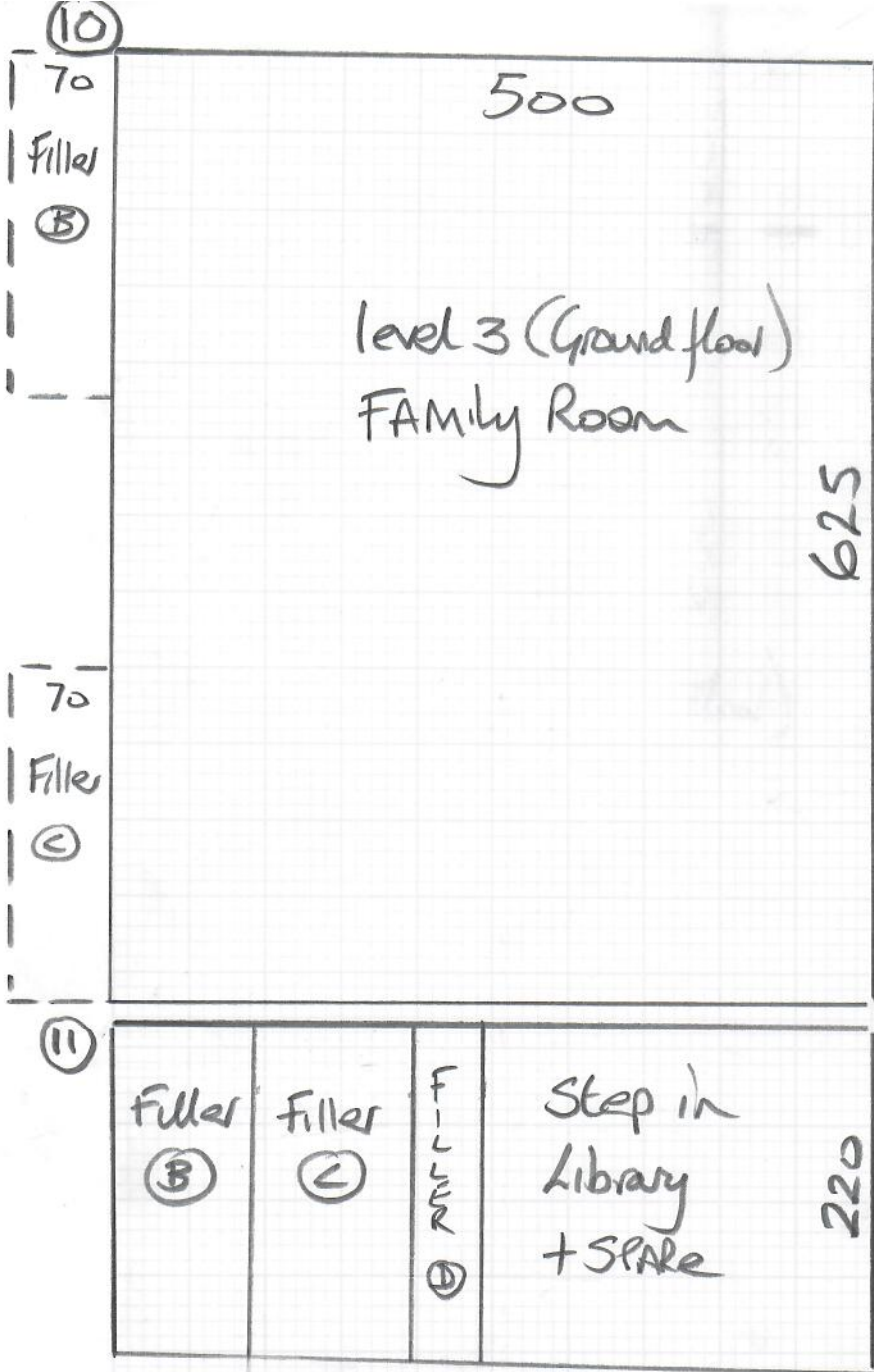

mrcarpet
 Job No: R18852
 Name: Sainsbury
 Address:
 Tel: (5 of 13)
 Sheet:

CT Oriented Sisal
Col. Ell Aluminium

Cut Plan (10) 625 x 500
 Cut Plan (11) 220 x 500
 Library 660 x 500

$$1505 \times 500 = \underline{\underline{75.25m^2}}$$

Order in one piece @ 15.75 x 500 to get roll price

Coir Matting
Col. Natural

Ground floor matwell
 = 120 x 200
 = 2.40m²

Builder to put a layer of 3mm H/BOARD in well to build up level with 20mm Palacet

Lucy Sainsbury
 10^A Great Pulteney Street, Bath
 LEVEL 6. (Top floor)

R18852
 Sainsbury
 (6 of 13)

Approx Scale
 1:50

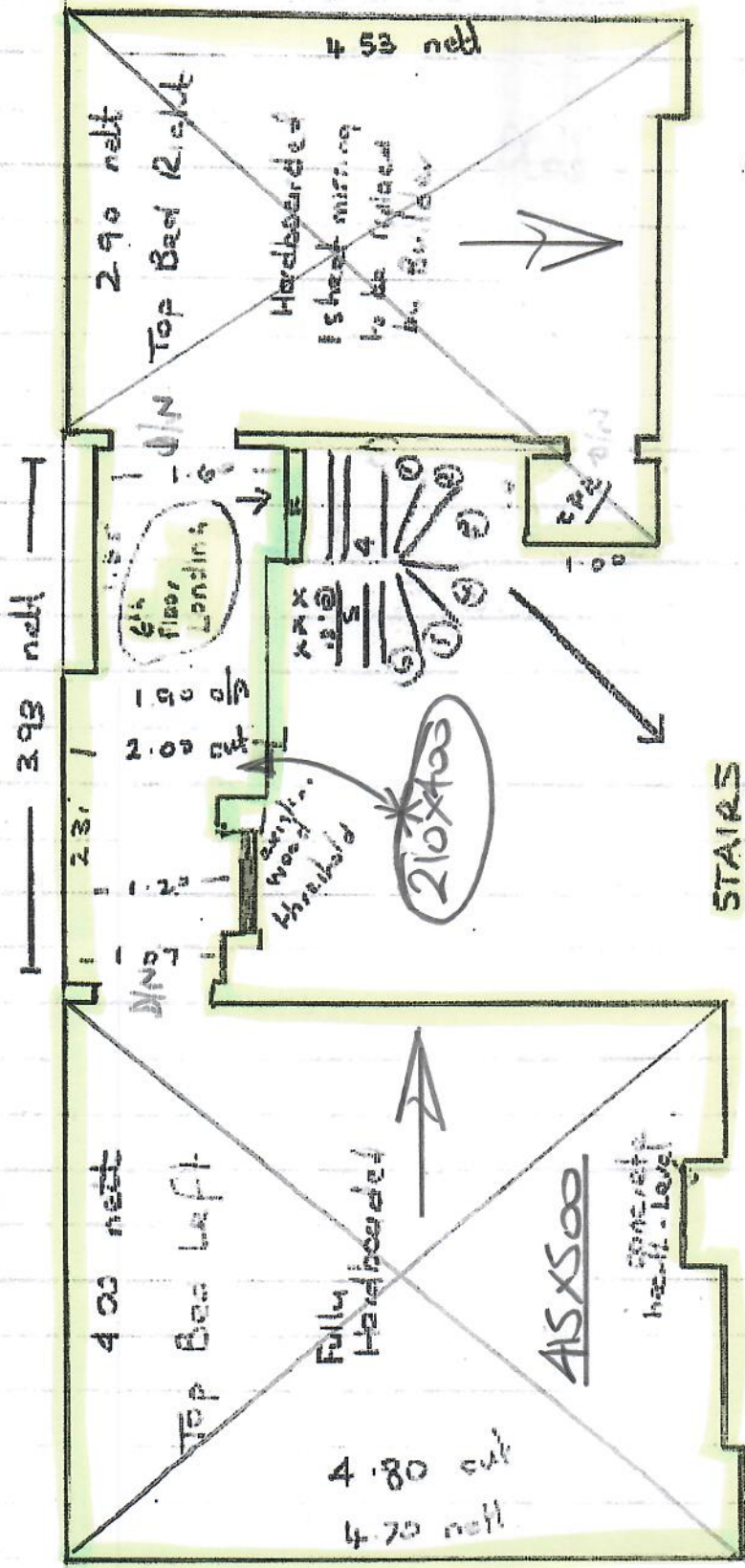

STAIRS

- Top 4 Straight
- 4 x 0.83 nett (x 0.5)
- W1 = 0.85 x 0.70 nett
- W2 = " "
- W3 = " "
- W4 = " "
- W5 = " "
- W6 = " "
- Bottom 5 Straight
- 5 x 0.95 nett (x 0.5)

Quant

- 9 Stairs - 9.5 x 0.50
- 5 Winder - 9.5 x 0.80
- Landing 2.10 x 4m

Dakota
Col. DAK-562
 Laid over Combifelt

Lucy Sainsbury, Bath.

LEVEL 5 (2nd floor)

R18852
Sainsbury.

7 of 13

Stairs Quants

20 x .95 x 0.50

DAKOTA
Col. DAK-562

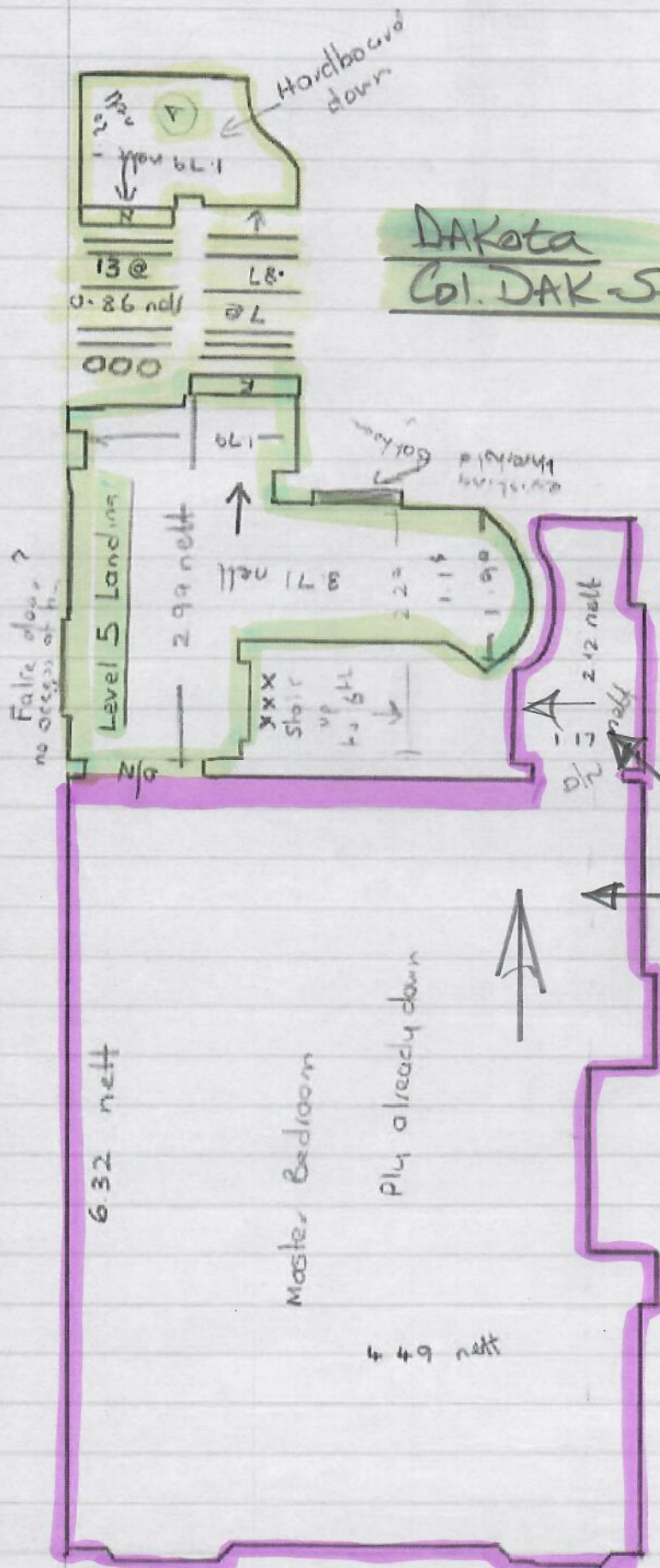

Butford 7
Col. Antique White

* Double stick over HD tu foam

Lucy Sainsbury Bath

LEVEL 4 (1st floor)

R18852
Sainsbury

8 of 13



DAKOTA
DAK-562

laid over
Combifelt

Himalaya Sisal
Col. KASHMIR

* Double stick
over HD PU foam

* Filler to be
on this side
of room
(agreed with
customer)

Lily Sainsbury Bath.

LEVEL 3 (Ground floor)

R18852
Sainsbury

9 of 13

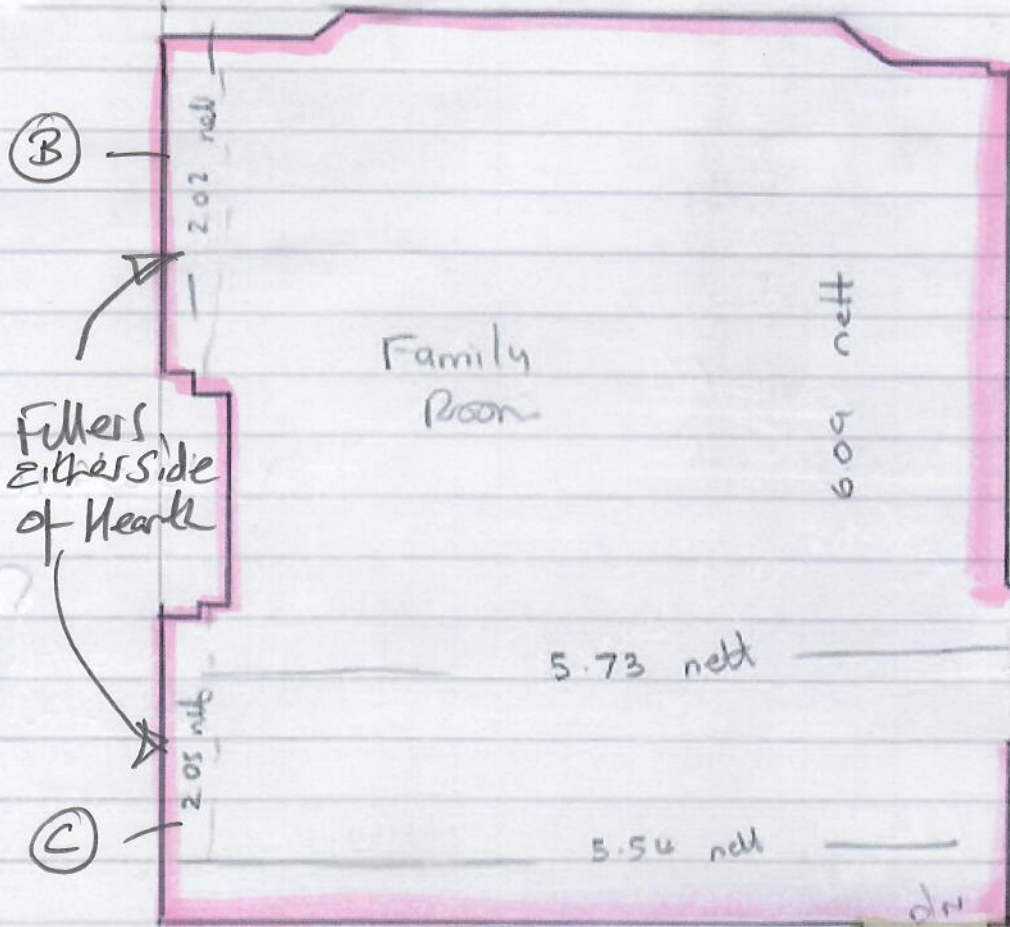

Fillers either side of hearth

Oriental Sisal
Col. Aluminium E111

Double stuck over HD PU foam

Seam in recess filler ①

Coir Mat - Natural

Matwell: 137 x 111

= 120 x 200

DAKOTA
Col DAK-S62

laid over
Combifelt

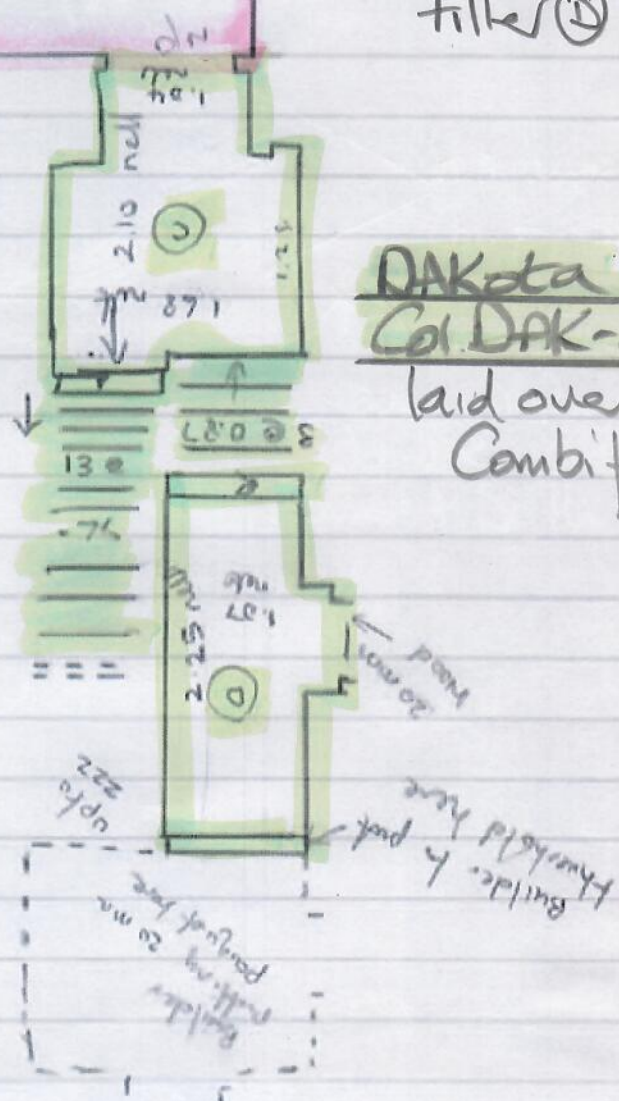

Lucy Sainsbury Bath

Level 2 (Lower Ground)

R18852
Sainsbury

10 of 13

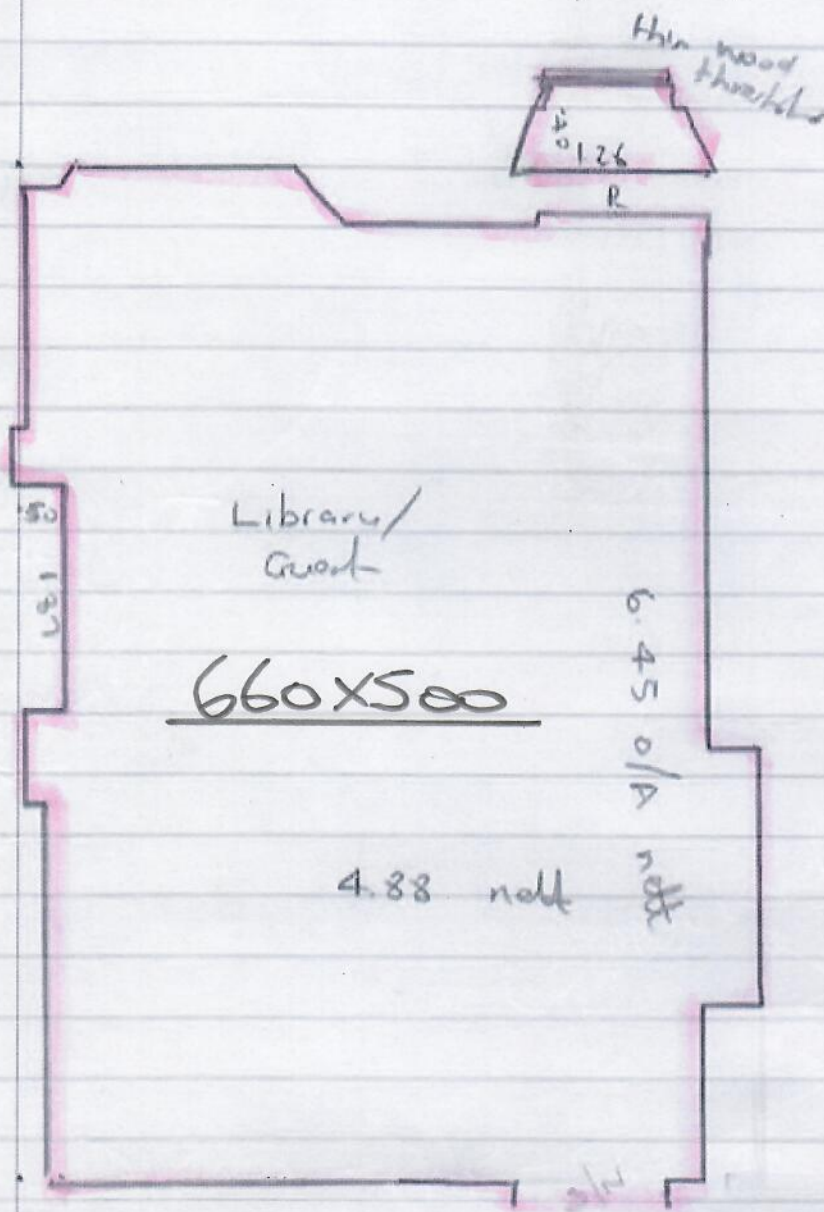

CT Oriental Sisal
Col. E11 Aluminium

Double stick over
HD PU foam.

Stairs down to Basement

✓ 12 x 079 x 0.45 nett

DAKOTA
DAK-562
over Cambi felt

3 stairs from Kitchen . 94 x 0.45 nett

(Builder to put wood nosing on landing,
carpet to fit to riser underneath on top step.)

LEVEL 1 (GARDEN level)

~~Ground~~ Ps

R18852
Sainsbury

Basement (Jacobs Room)

11 of 13

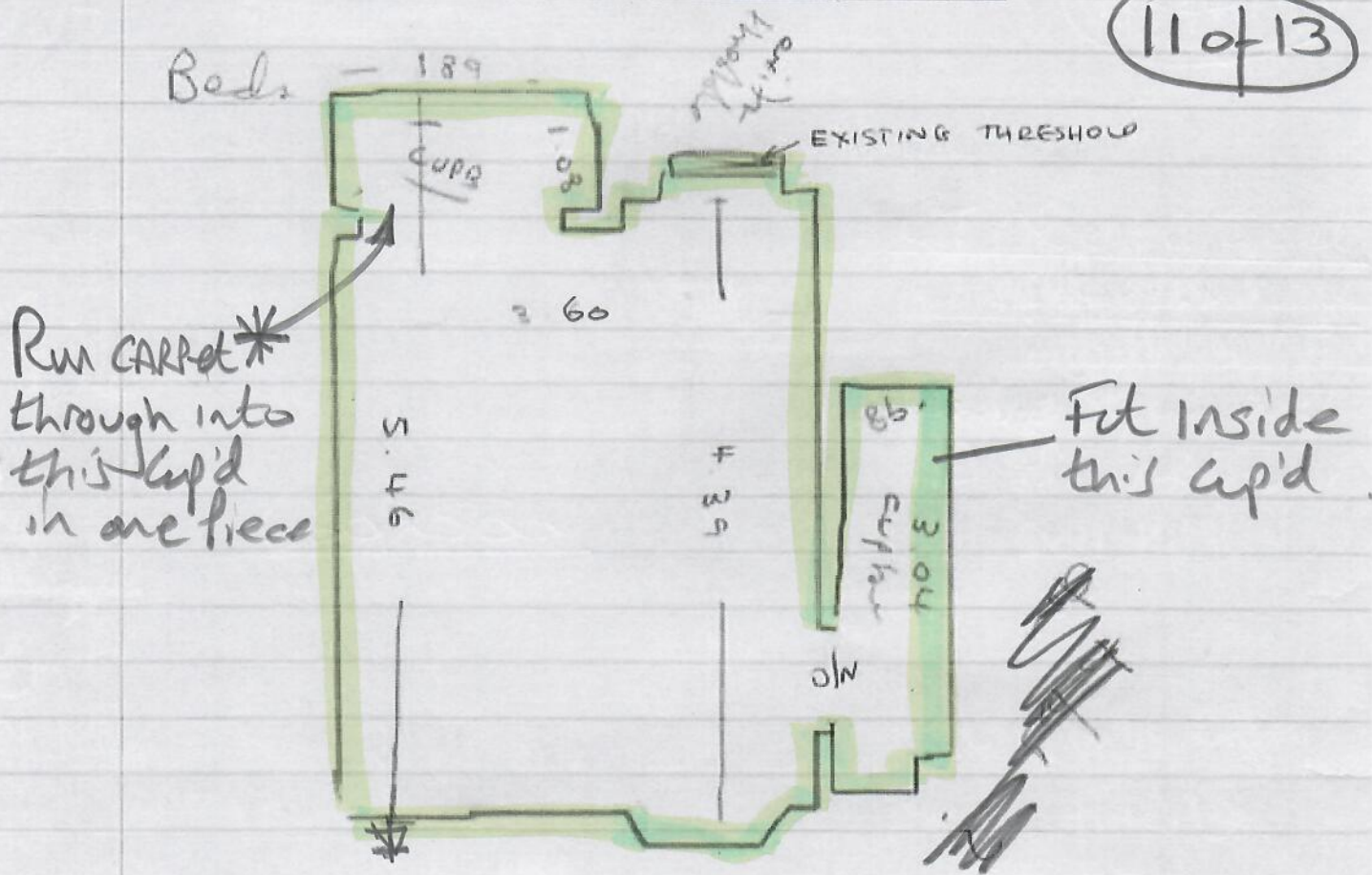

DAKOTA - DAK-562

laid over Combifelt

Builder:-

M+P CARPENTRY LTD

Paul 07771562130

Paul@mandpcarpentry.co.uk

R18852
Sainsbury
12 of 13

To have Timber fitted by Builder

Remain Bed 2
Cover Step

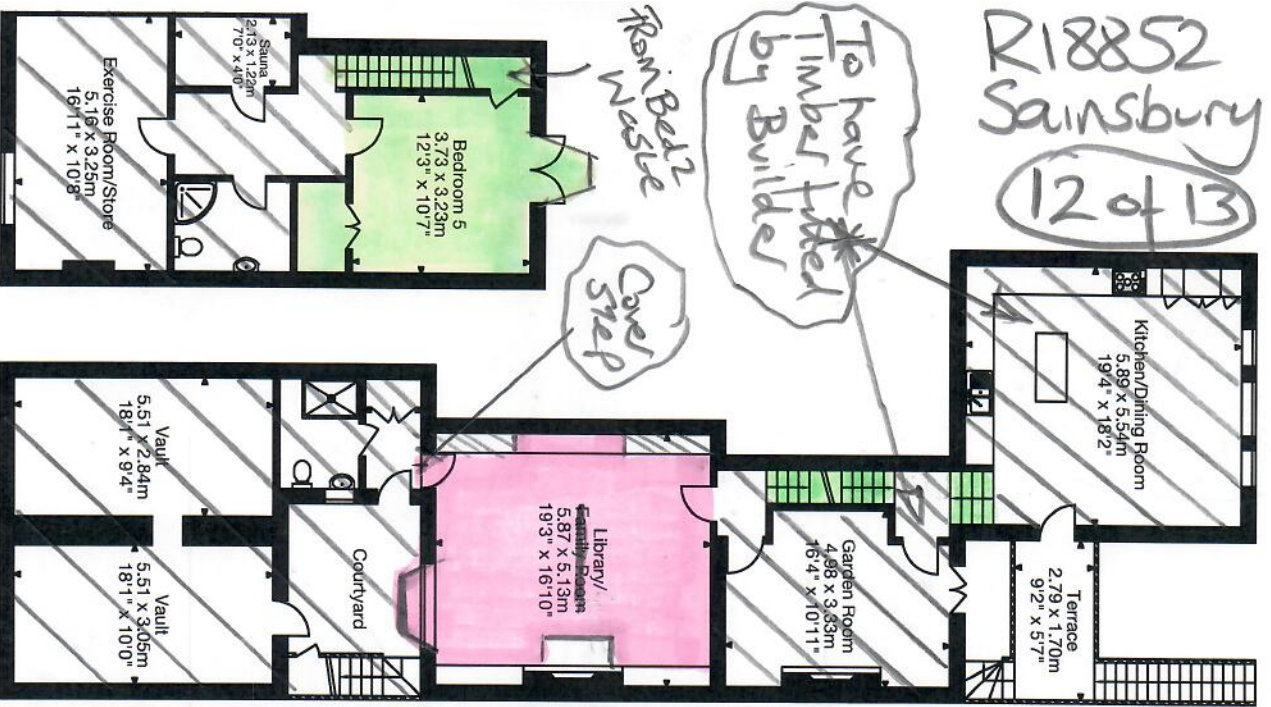

Garden Level

Level 1

Lower Ground Floor

Level 2

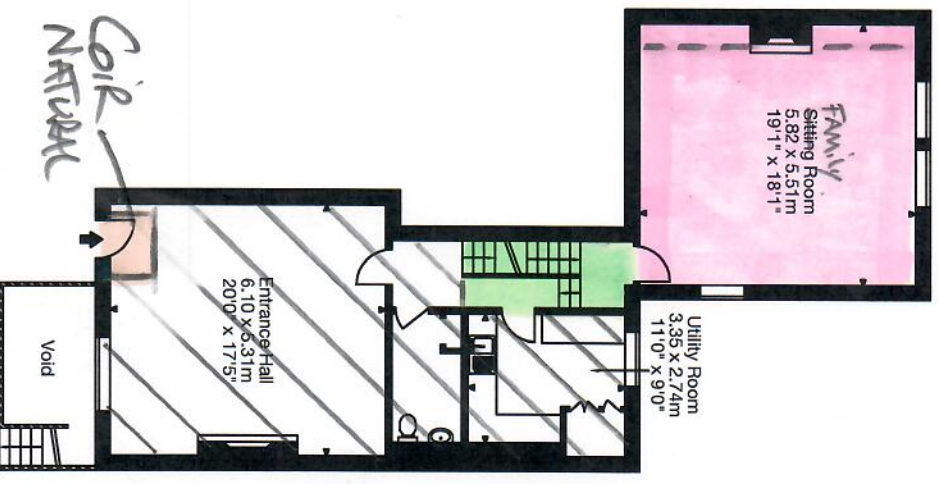

Ground Floor

Level 3

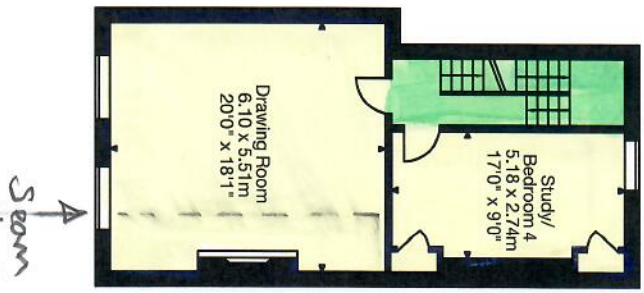

First Floor

Level 4

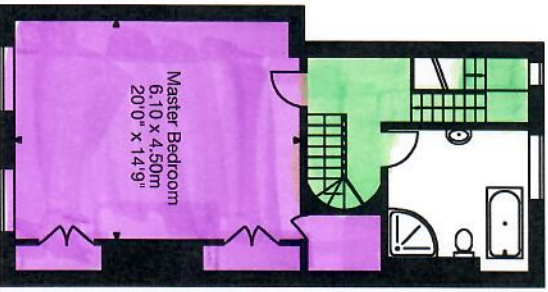

Second Floor

Level 5

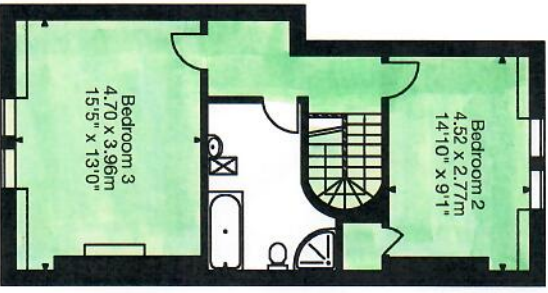

Third Floor

Level 6

Builder:-
Paul Cousins
07771-562134



10a Great Putney Street,
Bath BA2 4BR
Approx. Gross Internal Area
4341 Sq Ft - 403 Sq M
Vaults
385 Sq Ft - 35 Sq M

List of Stock Ancillaries

GRIPPER = 300 lengths = 3 Boxes
 SPRAY adhesive = 15 cans
 Coir Natural = 120 x 200

R18852
 Sainsbury.

13 of 13

	<u>D/N</u>	<u>S/N</u>	<u>T/E</u>
Level 6	2		
Level 5	2		
Level 4	1	2	
Level 3	1	2	
Level 2	1		
Level 1	1		
	<u>7</u>	<u>4</u>	

(MAY NOT NEED THESE)
 ✓ BUT TAKE IN CASE

	<u>Fomalux</u>	<u>PADETT</u>	<u>Double stick PU</u>
level 6	34	34	33
level 5			33
level 4			55
level 3 } level 2 }			70
Level 1	22	22	
STAIRS/LANDS	80	50	
	<u>136m²</u>	<u>106m²</u>	<u>158m²</u>

9 ROLLS = 135.63m²

11 ROLLS = 165.77m²

18:57 4
Search
Dan
Response time: 3 hours
Spacious Apartment Central Bath
Upcoming booking · 22–26 Aug
Reservation Share listing Change

Flat 10, 16 Henrietta St, Bath BA2 6LW

Accessing the property:

I will leave the keys for you in a key safe next to the front door. There are two key safes; you want the one on the left which says Mogogo. The code is 7109. Please scramble the numbers again once you have collected the keys. There are 2 keys, and it is the brass coloured one that opens the front door. The apartment is on the top floor (number 10).

We provide all the bedding, towels and hand soap, but you will need to bring with you shampoo and shower gel.

Best wishes,

Dan

P.S. Can you please advise on your likely eta?



Write a message

Accommodation
Details
