

W12780 & R18860

Name: Barlow  
Address: 7 Woodside  
West Horsley, KT24 6NA

Tel: (1 of 5)

Sloane Twist

Col. SLO 4242

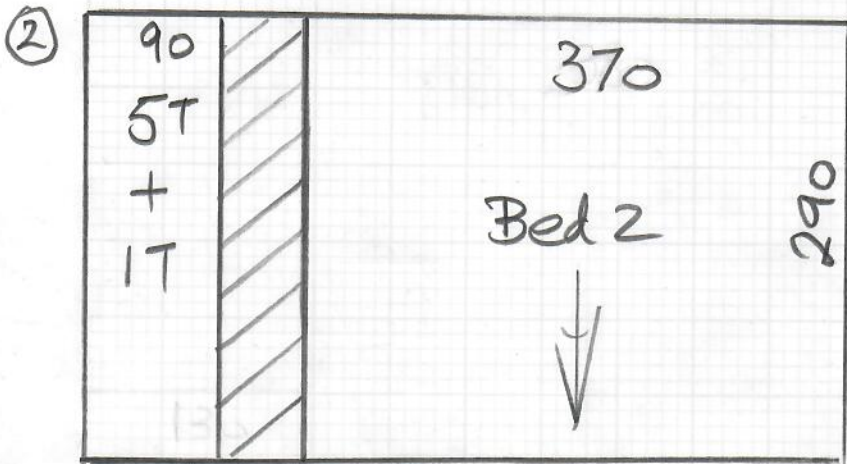

Cut Plan ① 150x500

Cut Plan ② 290x500

Cut Plan ③ 320x500

7.60 x 500

= 38M<sup>2</sup>

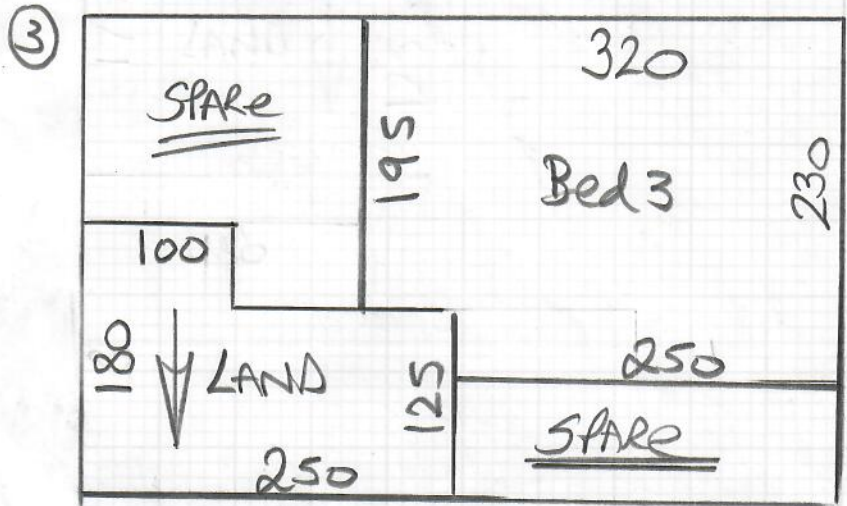

u/lay = 26M<sup>2</sup>

Access via Nick Barlow from Accuro Residential  
(This is Nick's own house)

Nick 07590 108280

④

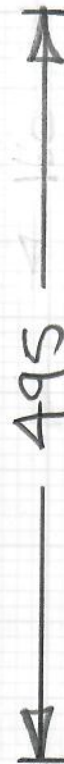
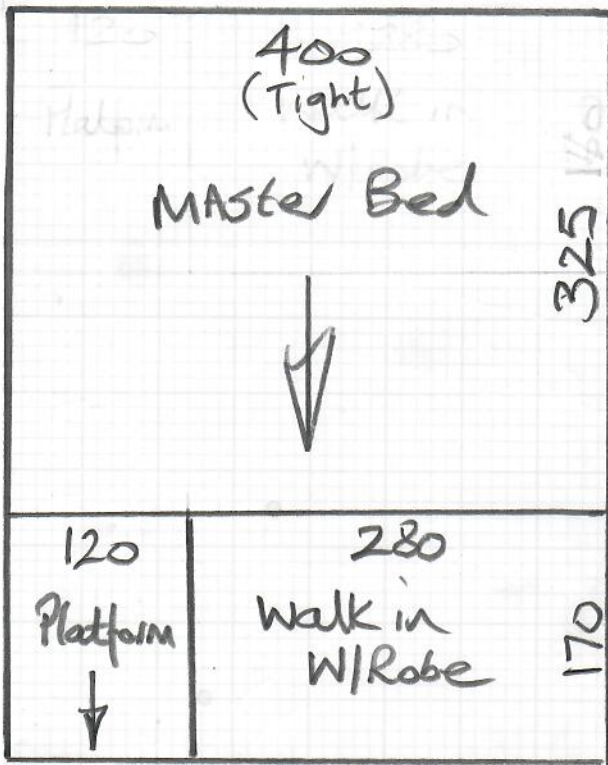

mrcarpet  
 Job No: R18860  
 Name: Barlow  
 Address: (2 of 5)  
 Tel:  
 Sheet: of:

Zurich (EVITA)  
Col. Zur - 616 (SKY)  
 (CREAM)

Cut Plan ④  $495 \times 400$   
 $= \underline{\underline{19.80M^2}}$

U/Lay = 19.50M<sup>2</sup>

Zurich (EVITA)  
Col. Zur - 619 (charcoal)  
 DARK Grey

Living Room  $335 \times 500$   
 $= \underline{\underline{16.75M^2}}$

U/Lay = 16.75M<sup>2</sup>

\* Waste from fireheart = small filler in recess

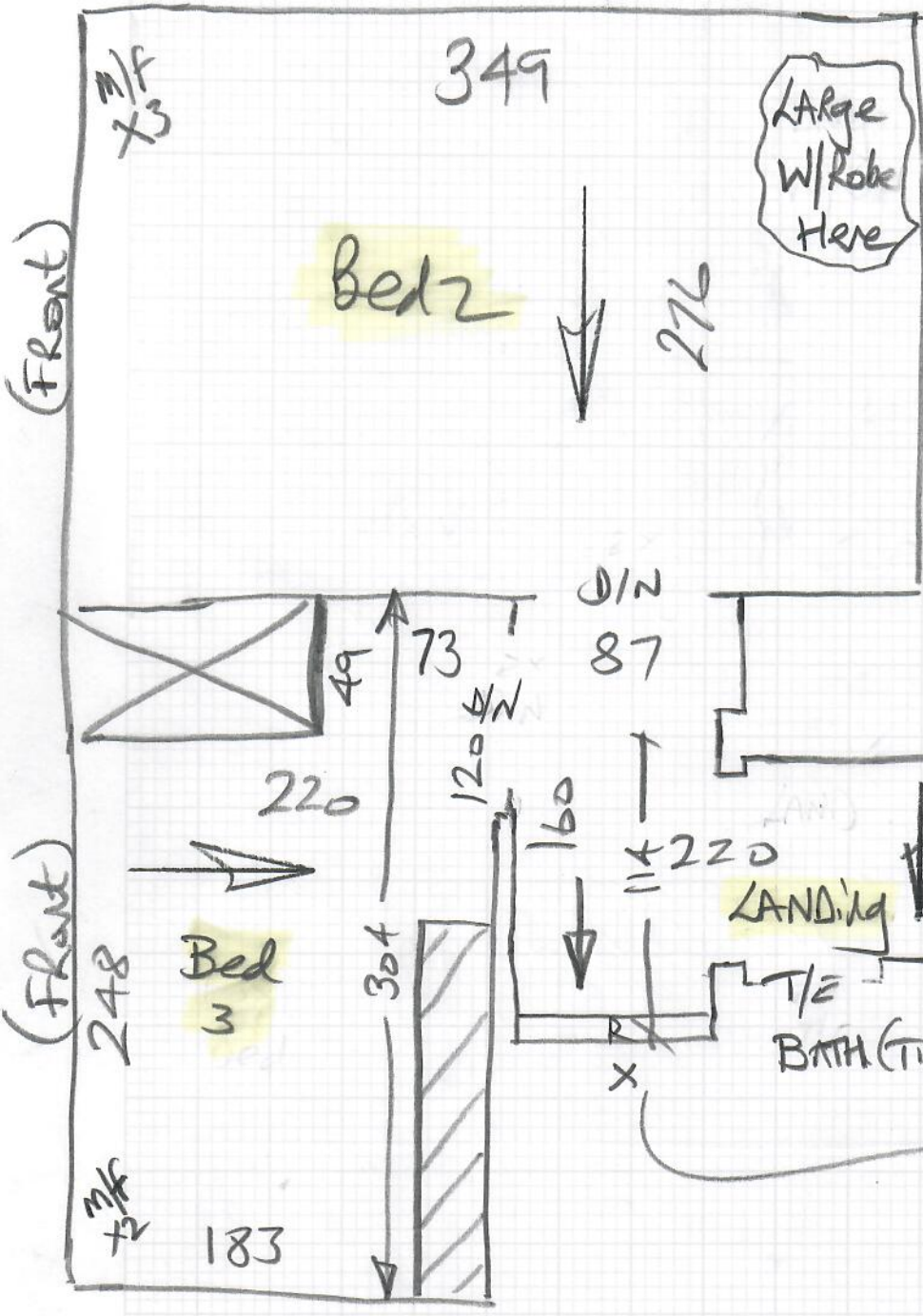

W12780/R18860  
 Job: Barlow  
 Name: Barlow  
 Address: 30f5  
 Tel:   
 Sheet: of:   
Sloane TWLSE 42  
Col. Slo 4242

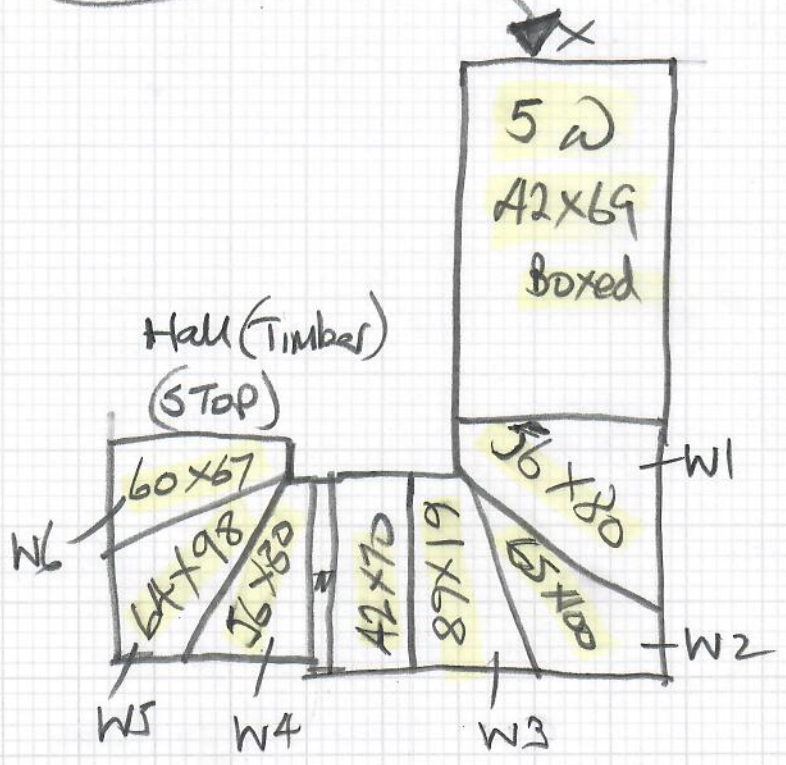
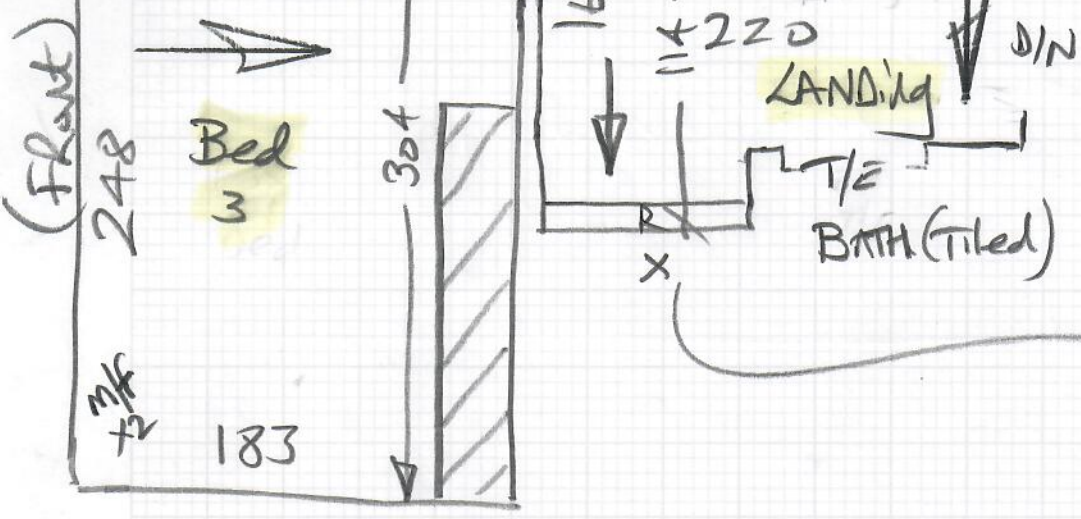

Zurich (Evita)  
Col. Zurich (Sky)

Job #: R18860  
Name: Barlow  
Address:

Tel: 4 of 5  
Sheet: of:

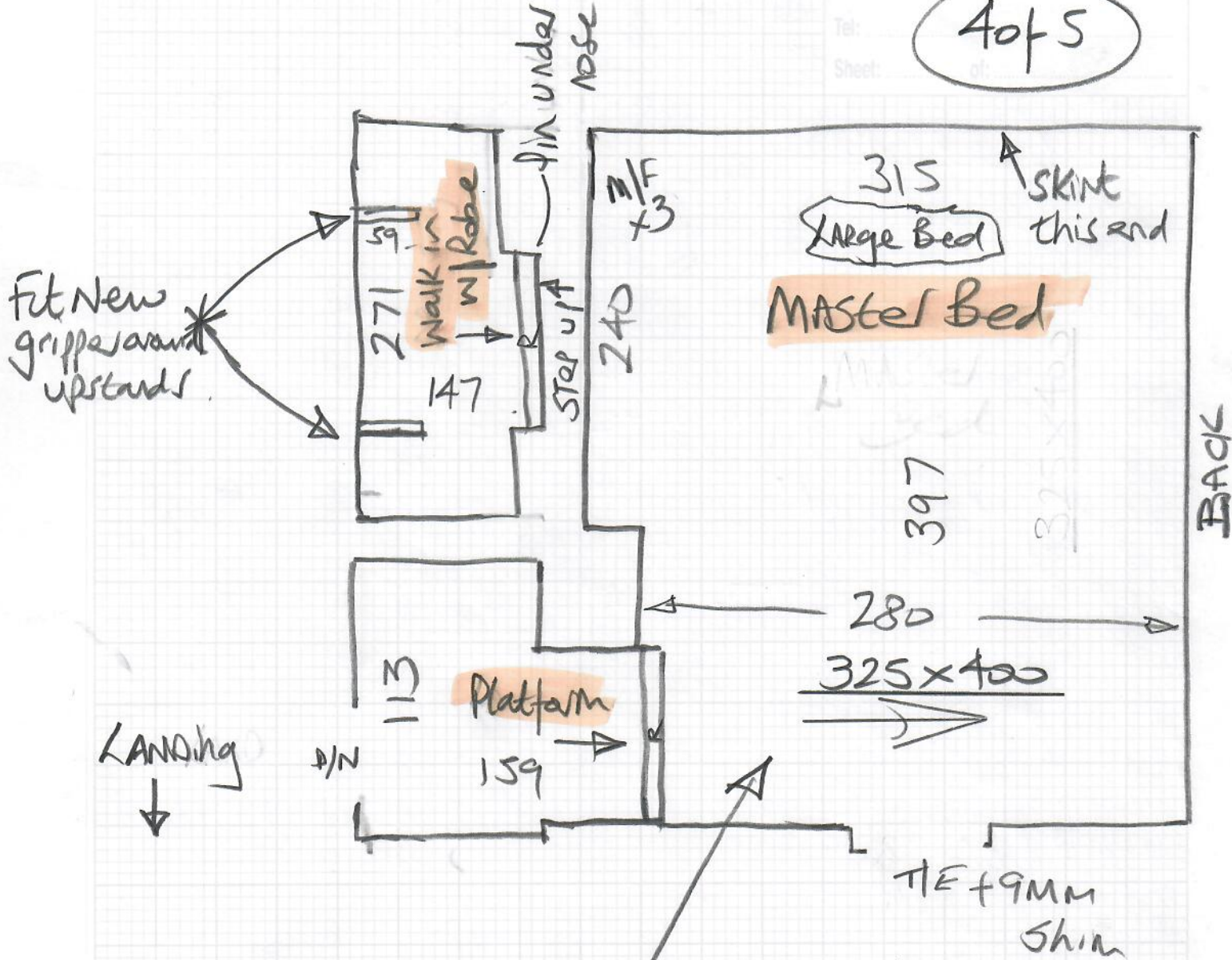

This CARPET is tight on width. SKIRT the bed end so that Carpet reaches bath ensuite doorway

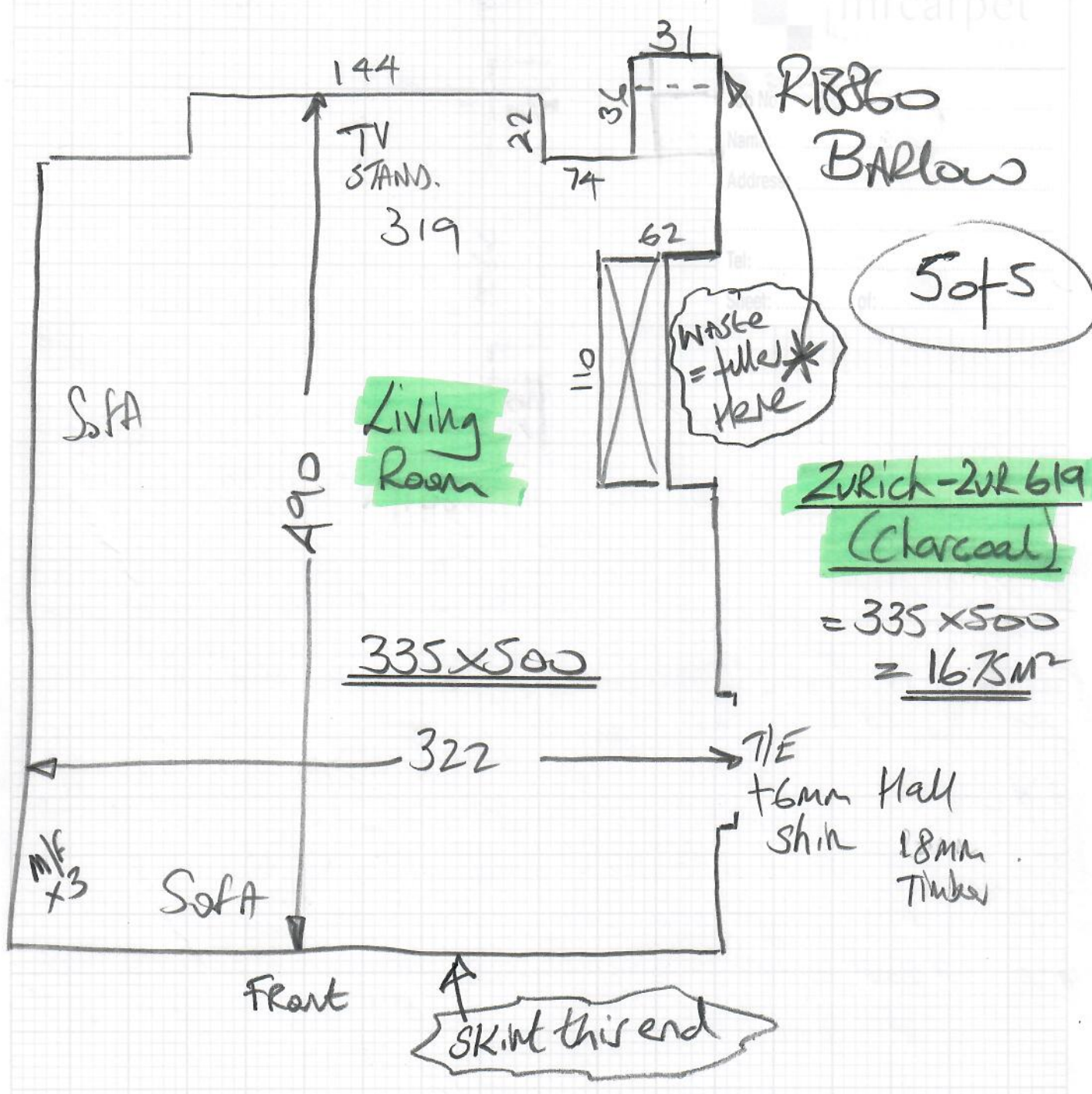

Rizzo Barlow

5 of 5

Zurich-Zur 619 (Charcoal)

= 335 x 500 = 1675M<sup>2</sup>

T/E + 6mm skin 18mm Timber

SKINT this end