

S/L 2230, Lam

micarpet

Job No: R18876
 Name: Dugarin
 Address:

lot 5

NATURAL loop Clearance
Col. NL-890

Cut Plan ① 230x500
 Cut Plan ② 200x500
 Cut Plan ③ 735x500
 1165x500
 = 58.25M²

U/Hay = 53.50m²

Coil Matting
Col. Natural

= 75x100

* See Photos Ref S/NAP Positions on 1ST floor

* uplift + Dispose in 2 Rooms only.
 Customer has removed Carpet on S/L already. (Gripper has been left down)

Job No: R18876
Name: Dugan
Address:

Tel:
Sheet: 2 of 5

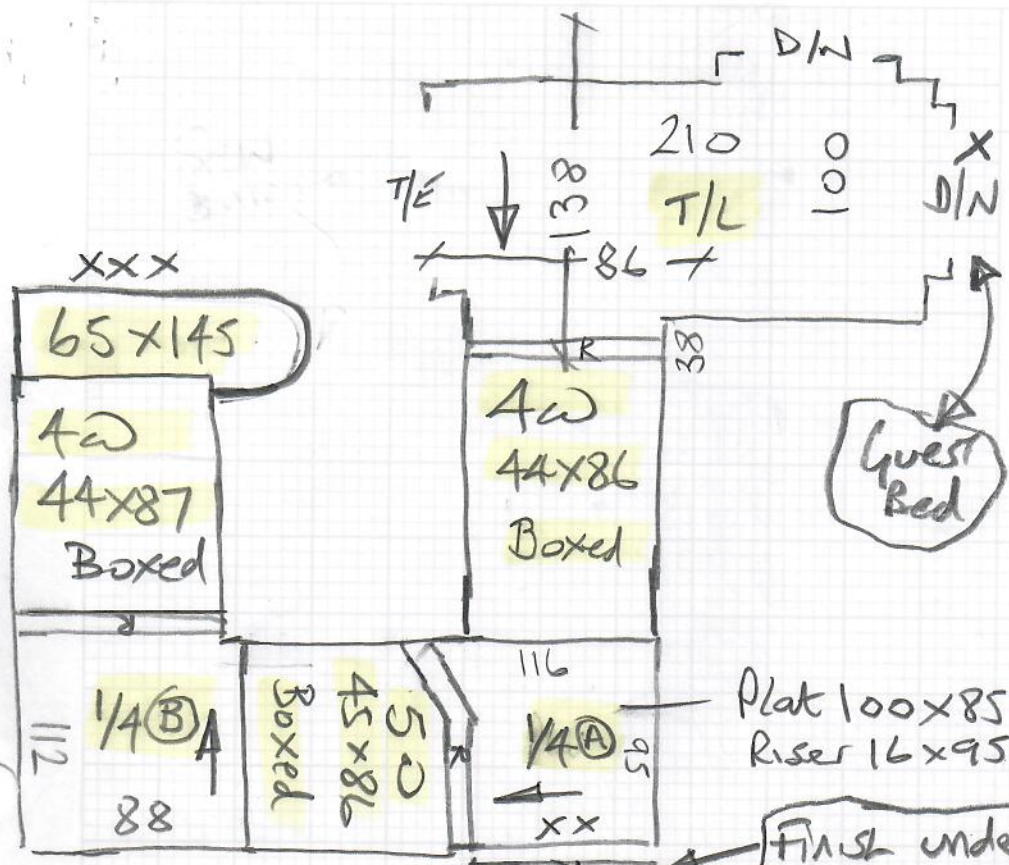

Plat 100x85
Riser 16x95

Finish under note

Run Dressing Room Carpet through doorway & over step in one piece

*Fit s/n slightly inside rooms to meet stained/painted boards

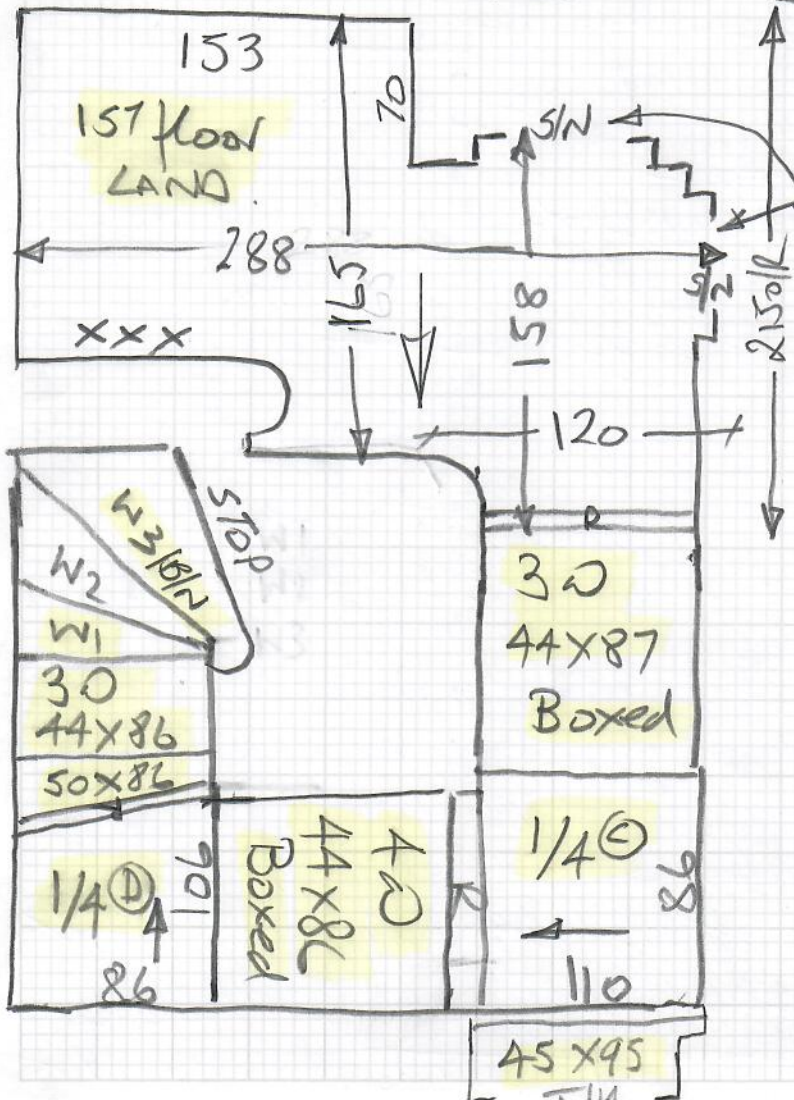

W1 60x96
W2 62x126
W3/B/N 80x170

Coir Mat: 68x98
Fit into existing well

Awaiting selection of
these items

mrcarpet

Job No: R18876
Name: Dugarine
Address:

Tel:
Sheet:

30fs

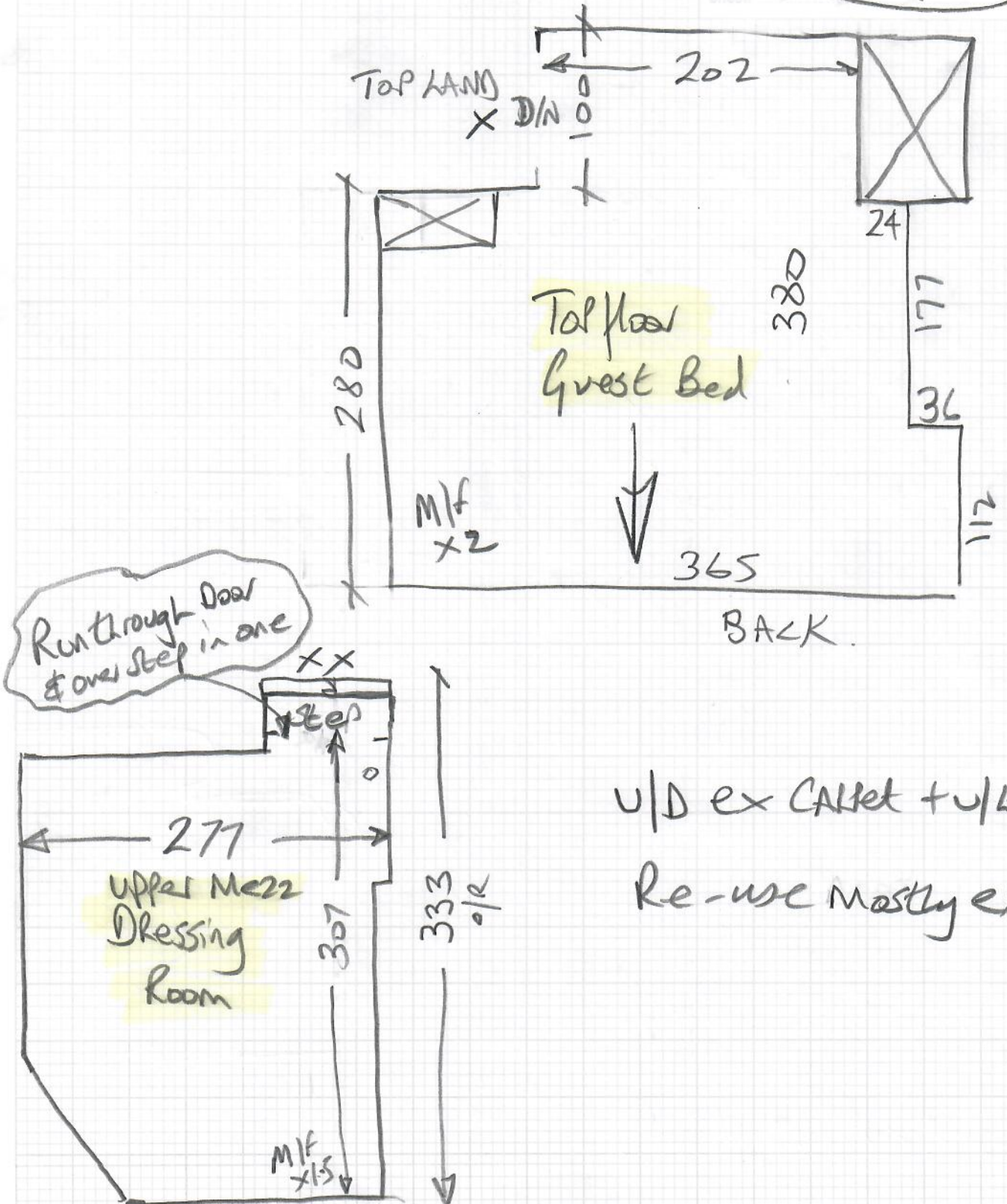

R18876 - Dugarin

Fit S/Nap into
room to cover
unpainted section

(1st floor front room)

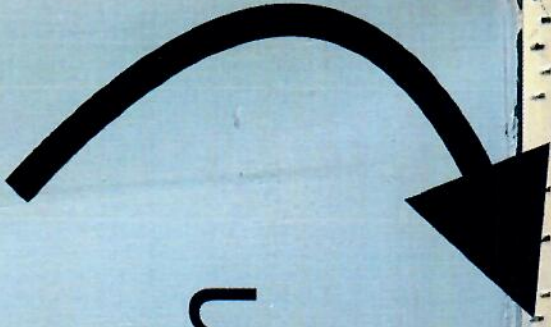

40/5



R18876 - Dugarin

Fit S/Nap into room to
cover unpainted
section



5 of 5

