

13/10 - Chas Cut Runners

R18877  
Pinnell

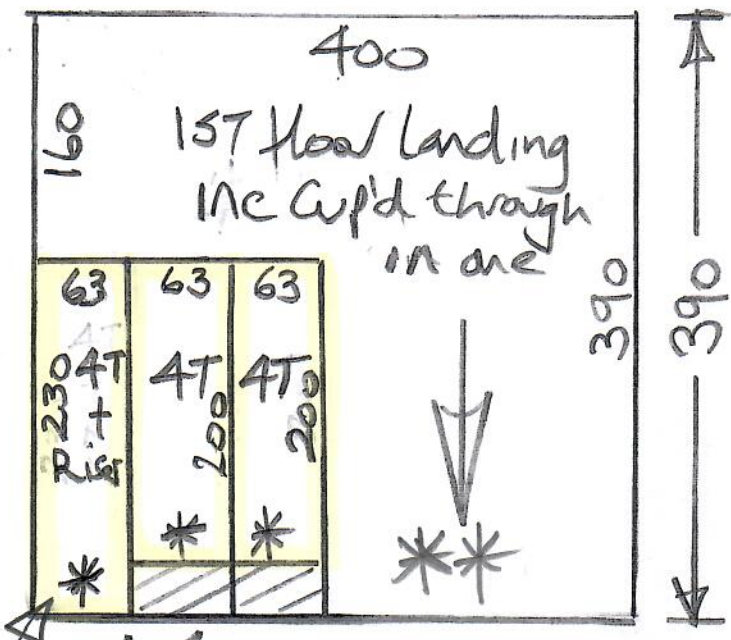

Anywhere Panama  
Caramel 8027

Ground floor study 380 x 400  
 Cut plan ② - 390 x 400  
 770 x 400  
 = 30.80m<sup>2</sup>

Must Cut Runners to exact lengths + widths before sending to KASIA'S.

$U/Lay = 28m^2$

13/10

\* Chas please cut these 3 Runners to exact lengths & widths & send to KASIA'S ASAP as fitting booked for Mon 17/10

\*\* Please mark up landing piece & store w/ WH until fitting.

# Whipping & Binding Workshop Instructions

Revised Prices MAY 2022



To: **Kasias Carpets Ltd** 07825 156676  
 Branch: Raynes Tel: 020 8947 7522 E:raynesbranch@mr-carpet.co.uk  
 Branch Contact: Nigel

Please Invoice to  
**Designer Carpets**

Customer Name: Pinnell **Please quote on invoice**

Job No: R18877 **Please quote on invoice**

Description of Carpet: Anywhere Panama - Caramel 8027

Carpet Finish: Top Taping SIDES ONLY

Number of Pieces: 3

Sizes to be cut to: (if applicable)

Runner Lengths for Taping: **Please check before sewing** 2.30 x 63cm, 2.00 x 63cm & 2.00 x 63cm

Date for collection: 13 October 2022 Required back by: 14 October 2022

Collection From: Warehouse Return To: Warehouse

If Tape Selected	Supplied By	Kasias	
Colour of tape: <b>Calibra - 3045</b>	Size of Tape:	120mm	Amount Visible on Top: 5cm
If Whipping:			
Colour of Whipping:			

## Special Instructions

### Sewing charges authorised - Please note only charges authorised in writing will be paid on invoice

Materials	Description	Quantity	Unit Cost	Total
Whipping	Under 3m x 3m		£3.00	
	Over 3m x 3m		£3.00	
Standard Taping	Labour Only Under 3m x 3m	12.60	£6.60	£83.16
Double Taping	Labour Only Under 3m x 3m		£9.30	
Faux Suede & Leather	Labour Only Under 3m x 3m		£8.00	
Mitres Cotton	Per Corner	NOT APPLICABLE		
Mitres Leather	Per Corner	NOT APPLICABLE		
Narrow Binding <b>THICK PILES</b>	Labour & tape included		£8.00	
Blind Stitching MACHINE	<b>NO LONGER AVAILABLE HAND SEWN ONLY</b>			
Blind Stitching HAND SEWN	38mm Tape Labour & Tape		£13.40	
Hidden Stitching	<b>Additional cost per lin M to above prices (Enter the same quantity as tape quantity)</b>	NOT APPLICABLE		

### Materials & other charges

Quantity	Description	Quantity	Unit Cost	Total
	Padding		£1.20	
	Chenille Tape 120mm		£4.60	
	Chrome Tape 120mm		£4.40	
	Cotton Tape 70mm		£3.50	
	Cotton Tape CK 120mm	12.60	£4.00	£50.40
	Cotton Herringbone HB 120mm		£4.60	
	Linen Twill Tape		£6.40	
	Faux Leather 120mm		£6.50	
	Faux Suede 120mm		£6.50	
	Goblin GLV 120mm		£4.60	
	Jute 120mm		£4.40	
	Leather 120mm		£14.50	
	Pipeline		£3.70	
	Starline (Linen) LS 120mm		£6.40	
	Superstrong 120mm		£6.40	
	Slim 120mm		£4.00	
	Teakline 120mm		£6.40	
			<b>Sub Total</b>	£133.56
			<b>VAT @ 20%</b>	£26.71
			<b>Total</b>	£160.27