

Phase 1 - 17/10

Job No: R18892  
 Name: McCluskie  
 Address:  
 Tel: 1066  
 Sheet:

Verde

Col. VER-21

Cut Plan ① 565 x 400

Cut Plan ② 450 x 400

Cut Plan ③ 525 x 400

1st floor front Bed 215 x 400

17.55 x 400

= 70.20m²

New forest

Col. NF-106

G/F Playroom 210 x 400

= 8.40m²

V/Lay = 71m²

Phase 1 - 17/10

Fit the rooms in this order

2 x TOP Beds

2 x Larger 1st floor Beds

G/F Living Room

1st floor Smallest Bedroom

G/Round floor Playroom

NB - If you run out of time to fit all the rooms you can finish them on Friday 21/10

③

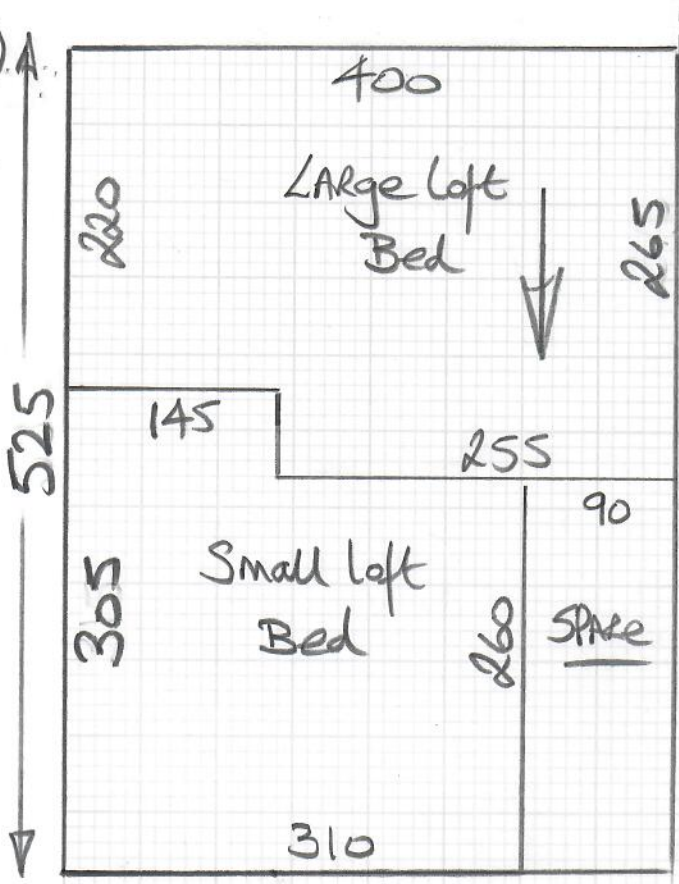

170  
Filler  
Ⓐ  
190

Phase 1 - 17/10

Job No: R18892  
 Name: McCluskie  
 Address:  
 Tel:  
 Sheet: 2 of 6

Verde

Col. VER-21

Phase 1 - 17/10

R18892  
McCluskie

306

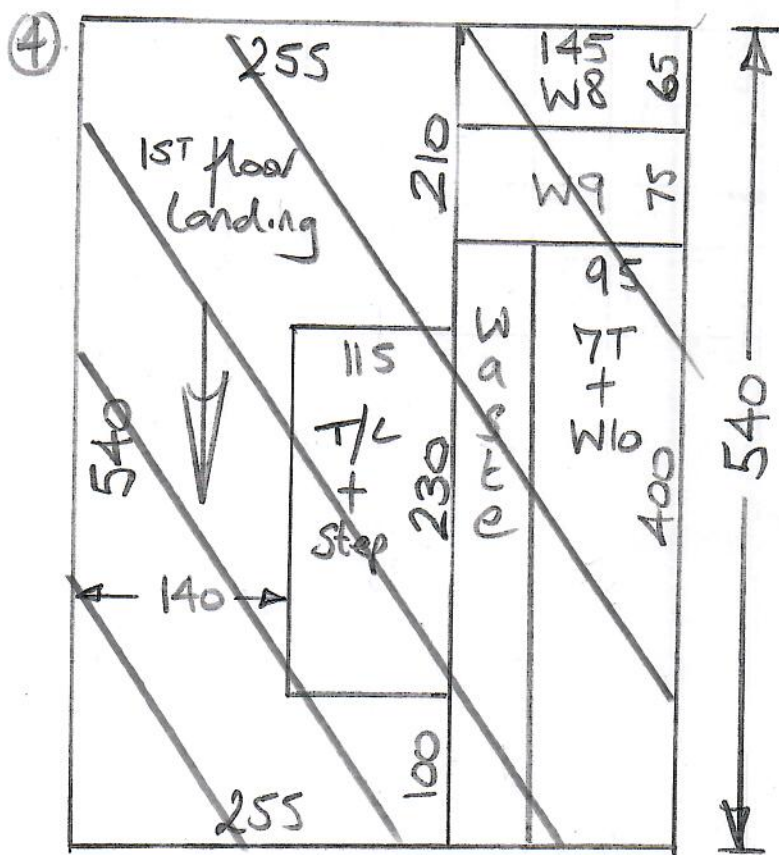

Ghent  
Col. GHL-06

Living Room 540x400

Cut Plan ④ 540x400

Cut Plan ⑤ 245x400

$$13.25 \times 400$$

$$= \underline{\underline{53.00m^2}}$$

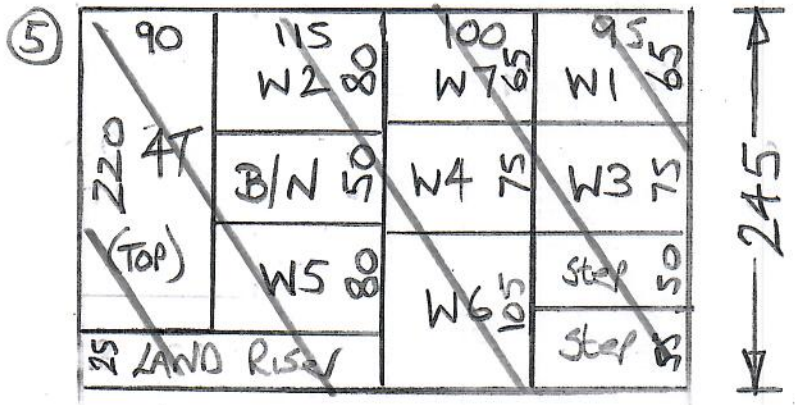

~~Battleship Ribbed Mattin  
Col. Anthracite~~

~~$$= 165 \times 200$$~~

~~$$= \underline{\underline{3.30m^2}}$$~~

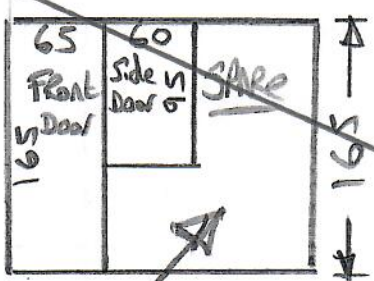

Leave with customer  
for use of rear  
Doors

Right to fit  
these D/mats  
#TRIMS on Thurs 20/10

R18892  
McCluskie

4 of 6

Top floor

Seam Here

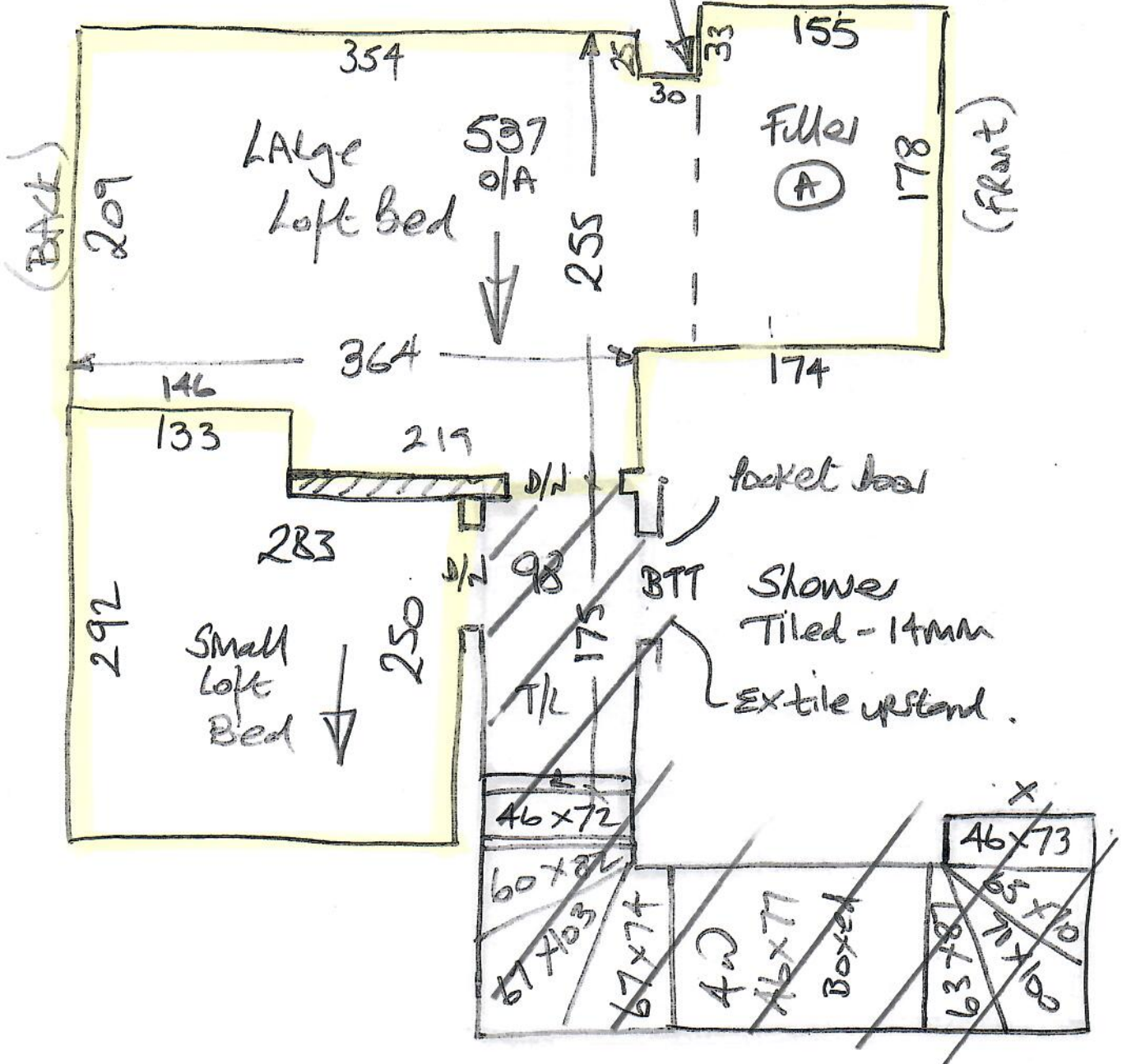

1st floor

Phase 1 - 17/10

R18892  
McCluskie

5 of 6

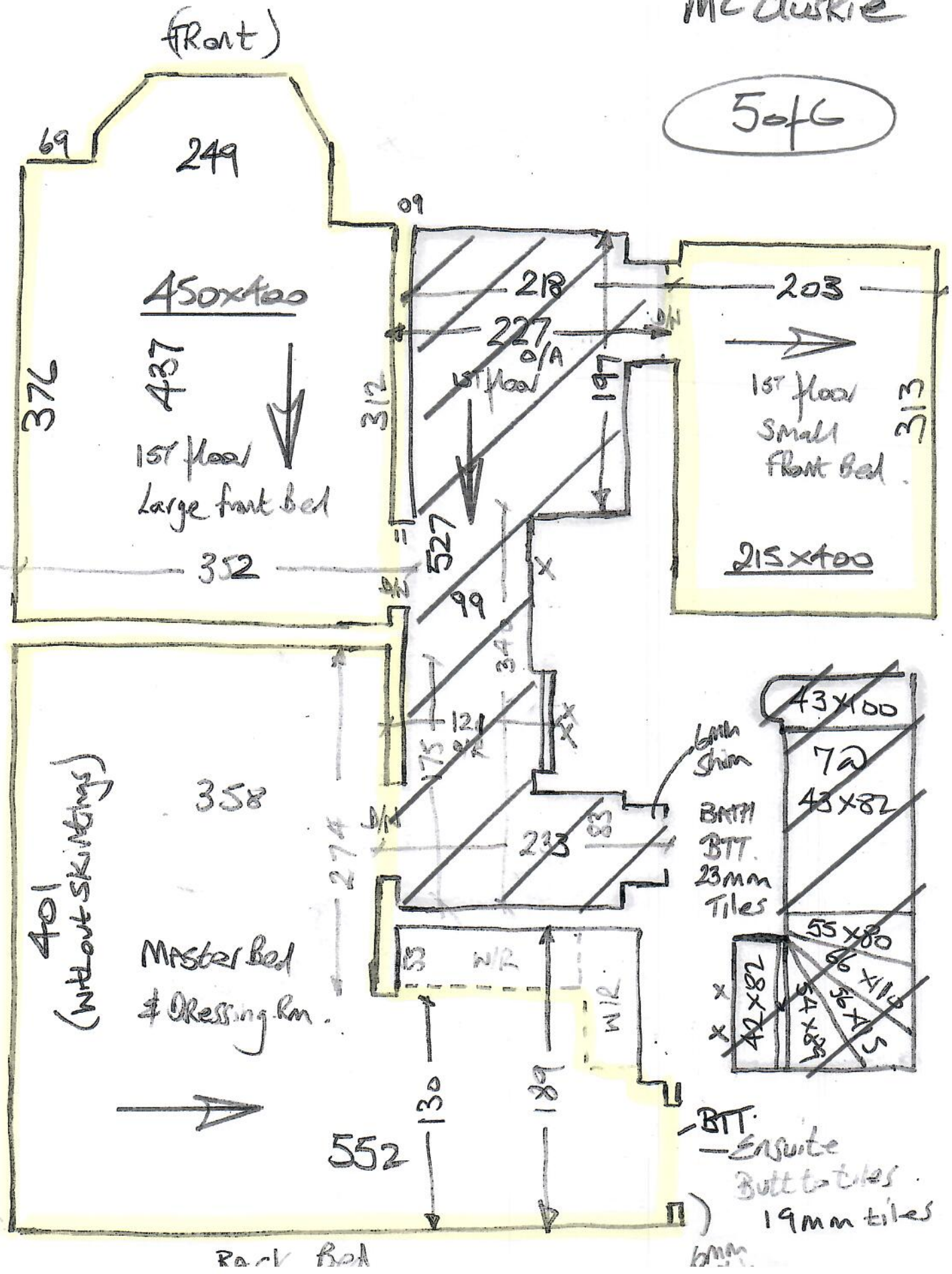

Phase 1 - 17/10

R18892  
McCluskie

6 of 6

Grand floor

