

Customer:

**Atkinson**

Fitting address:

**66 Pendle Road  
LONDON, SW16 6RU**Home 'phone Nr:    Mobile/other 'phone Nr:    Office 'phone Nr:  
N/P                    07530-086931                    N/PContact: **As customer details**

Instructions:

**6/10- Cut 1.00m off the side of the 3m x 5m piece & use for cup'd on R18912. Leave 3mx4m as W/H**

Comments re Fitting:

**See Cutting Plan: Mark up the remaining 3m x 4m piece with job No. R18893 & store at W/House**

Product & Colour	Fitter's claim	Length/Quantity	Width
Cotswold - Eastingston Rib		3.00	5.00

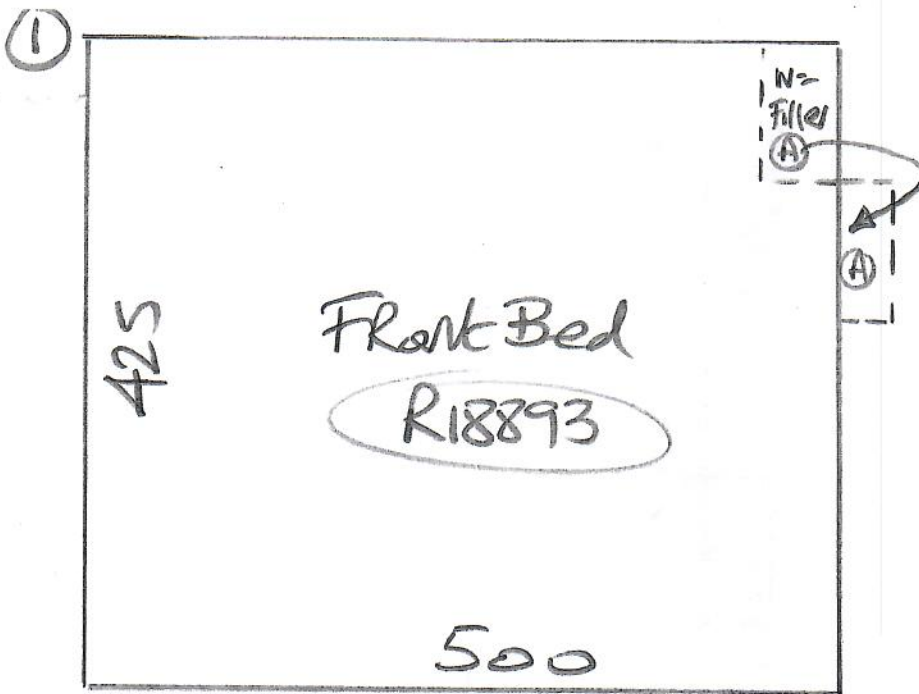

R18893  
Atkinson

Cotswold Rib  
Col. Etobington Rib

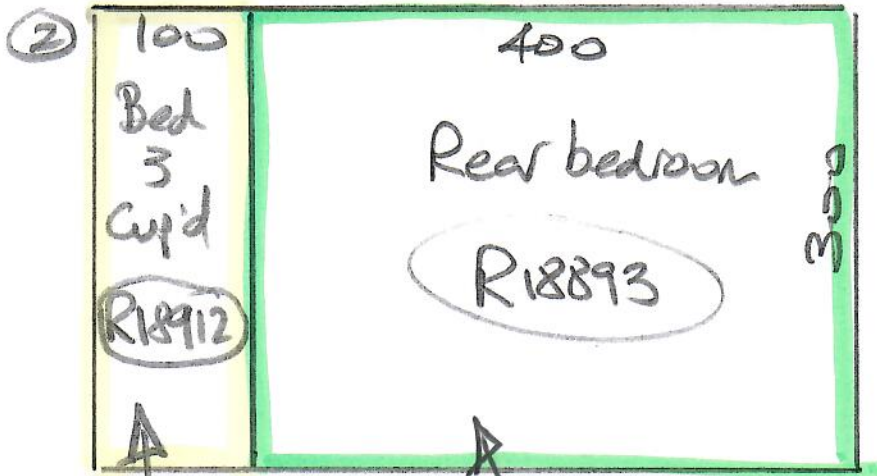

Cut Plan ① 425 x 500  
Cut Plan ② 300 x 500

$$725 \times 500 = \underline{36.25M^2}$$

$$\text{Middle Bed } 2.50 \times 400 = \underline{10M^2}$$

$$\text{Total} = \underline{46.25M^2}$$

6/10 \*  
Cut this piece off & use for Bed 3 Cup'd on R18912

MARK up & store this piece @ W/H for future fitting

\* These 2 cuts were cut off the 25.00 x 500 Roll that came in on order No. R18912 / R18893