

Phase 1 - Adrian 14/12

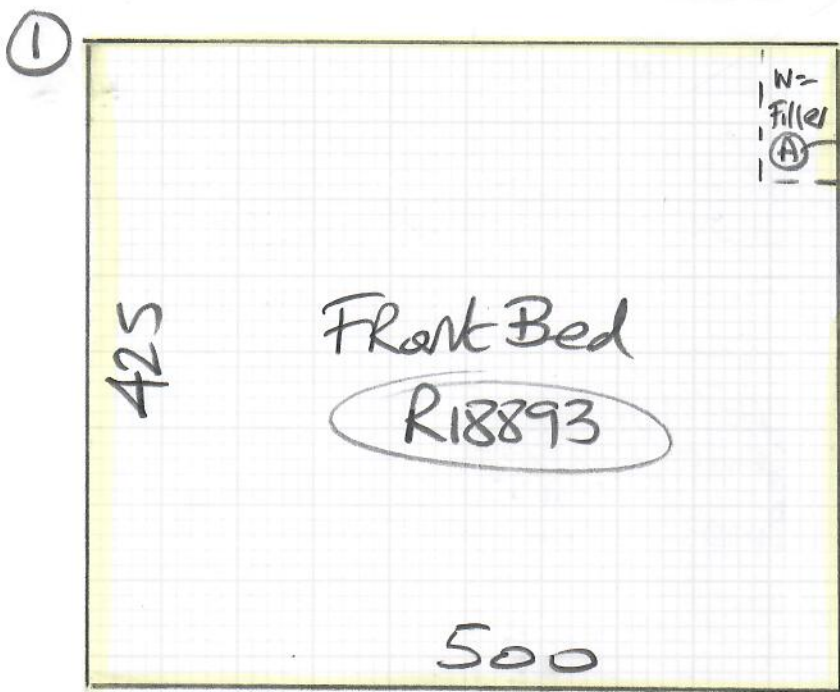

Job No: R18893
 Name: ATKINSON
 Address:

1 of 2

Cotswold Rib
Col. Estoynton Rib

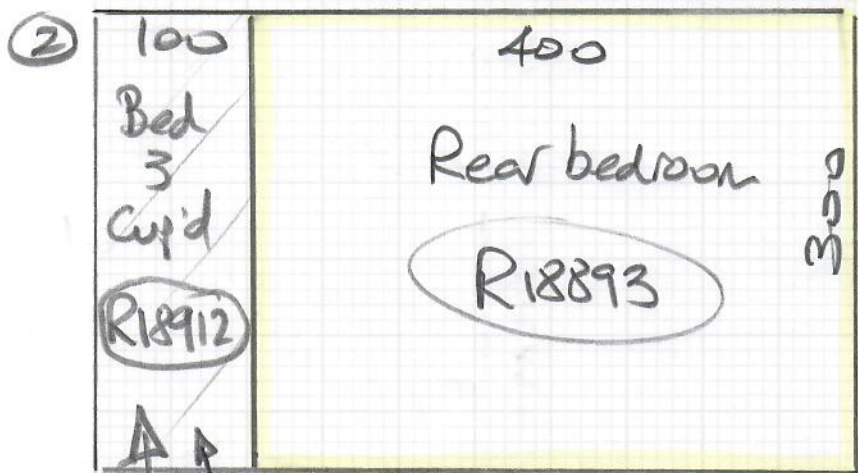

→ Cut Plan ① 425 x 500
 → Cut Plan ② 300 x 500
 725 x 500
 = 36.25m²

Middle Bed 2.50 x 400
 = 10m²

Total = 46.25m²

This piece for a Different Job Already fitted

* These 2 Cuts were cut off the 2500 x 500 Roll that came in on order No. R18912 / R18893

Fit Premier SATIN BRASS Door bars. Please remove protective film before fitting carpet into them. & fit a piece of waste on landing side to cover Pins until landing carpet fitted

3x15T floor beds only

ADRIAN 16/12/22

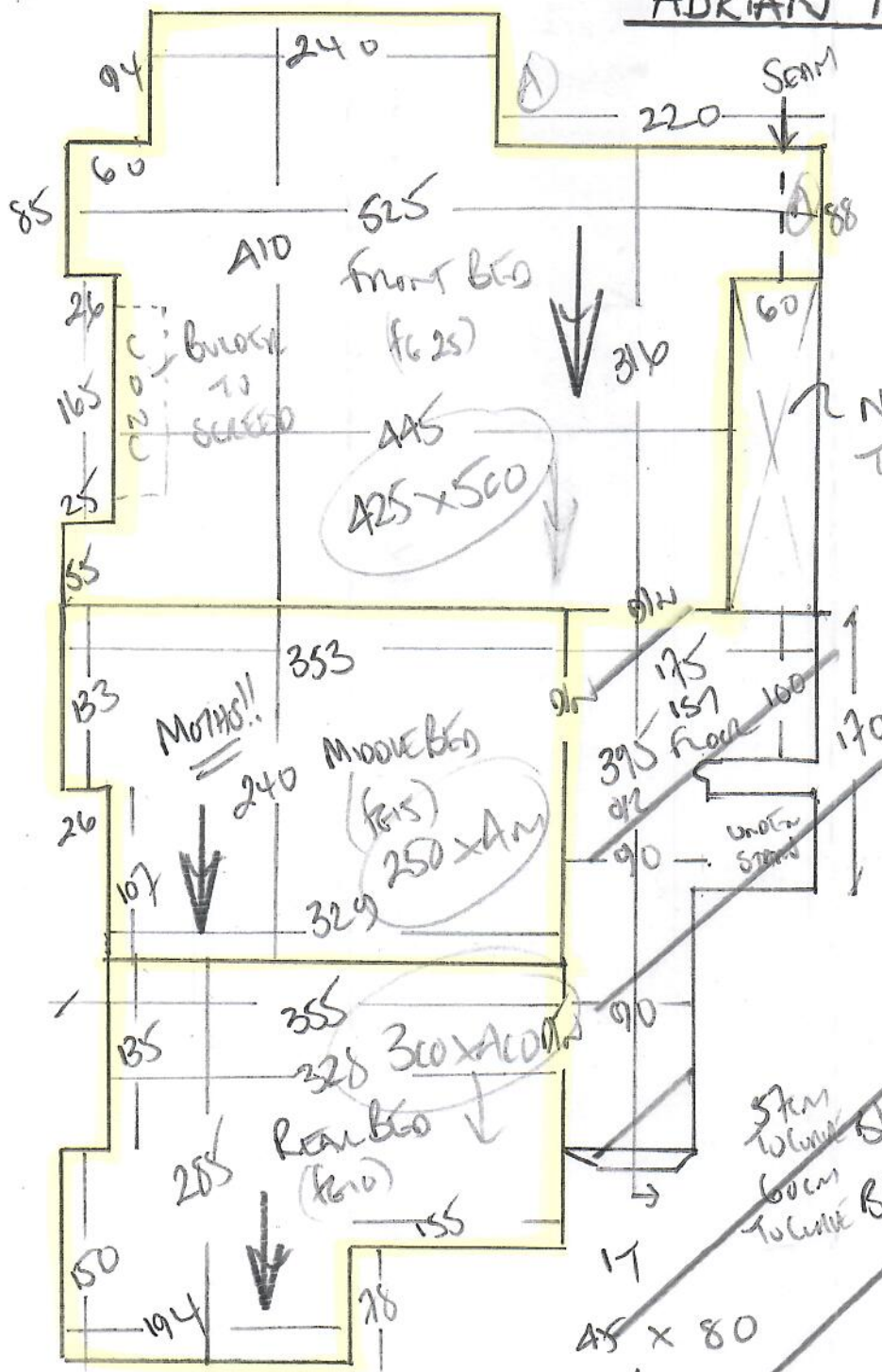

R18893
 ATKINSON
 66 FORD ROAD
 SWIP BLU

(2 of 2)

NEW CARPETS
 TO GOIN!

FINISH OVER A HIP
 OF TAPED
 UNDER ROSE
 PARTS

57cm
 WIDE BLN¹ 60 x 110
 60cm
 TUCHE BLN² 45 x 92

60cm
 TAPED
 RUNNER

117
 45 x 80

117
 45 x 80

R1000 18 x 77

Premier - SATIN BRASS
 Door bars.

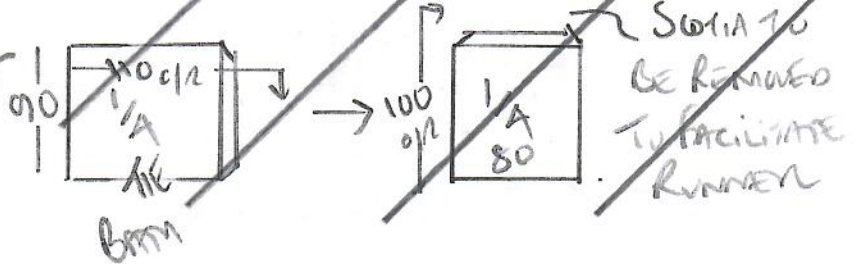

*Customer to uplift ex CARPETS & Lay Ply
 over floorboards