

# Phase 2 - Chris 2/11

R18907  
Vincent & Pamy

1 of 3

Deco Two Tone  
Col. Belgravia Stripe

Cut plan ① 520 x 400  
= 20.80m<sup>2</sup>

Binding = 1380cm

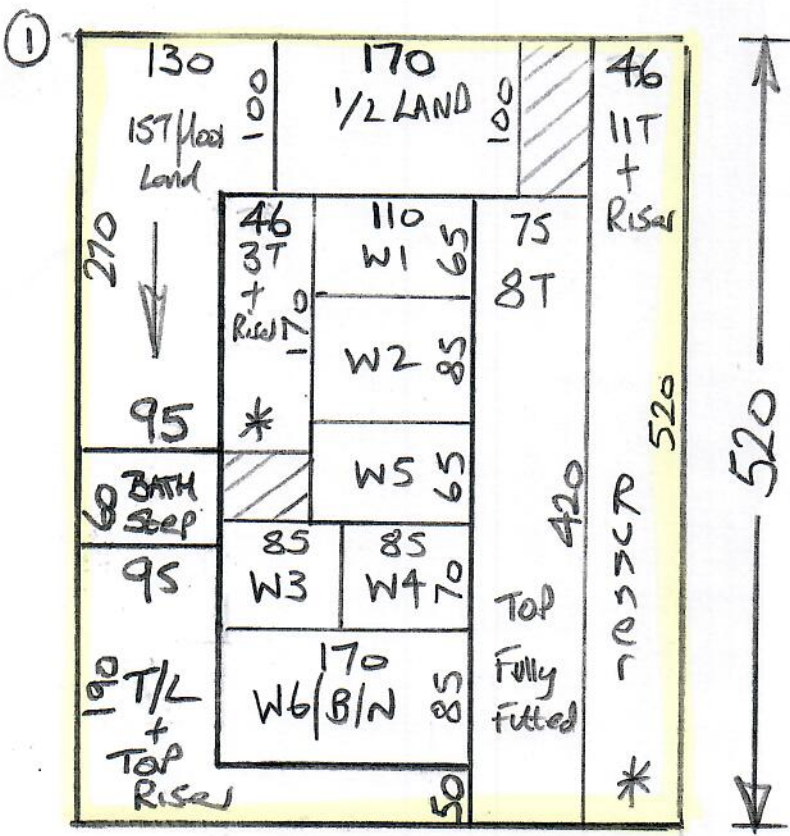

\* = Cut Runners to exact widths & lengths & send to Kasia's for Whipping

MARK up REST of plan & Store in W/H for fitting on 2/11

~~Zulworth~~

~~Col LW-37~~

~~1ST floor front Bed 355 x 400  
1ST floor back Bed 295 x 400  
650 x 400  
= 26m<sup>2</sup>~~

R18907  
Vincent & Parry

2 of 3

Cap & bend

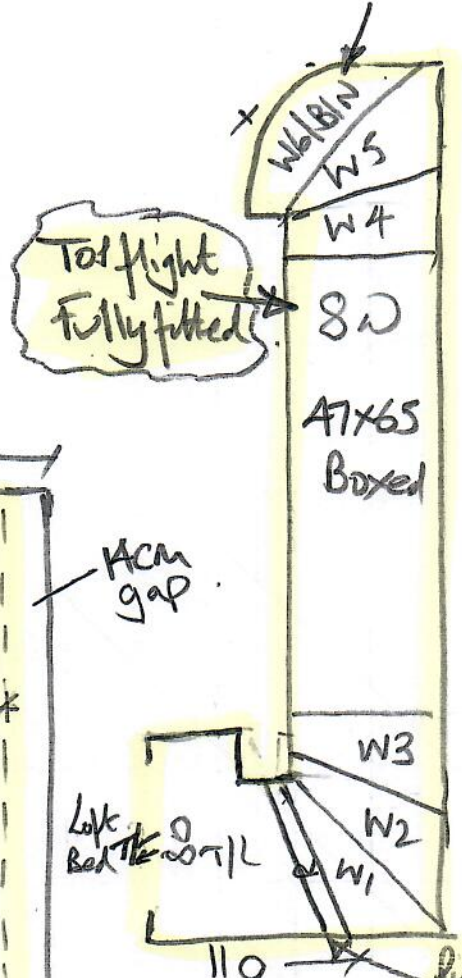
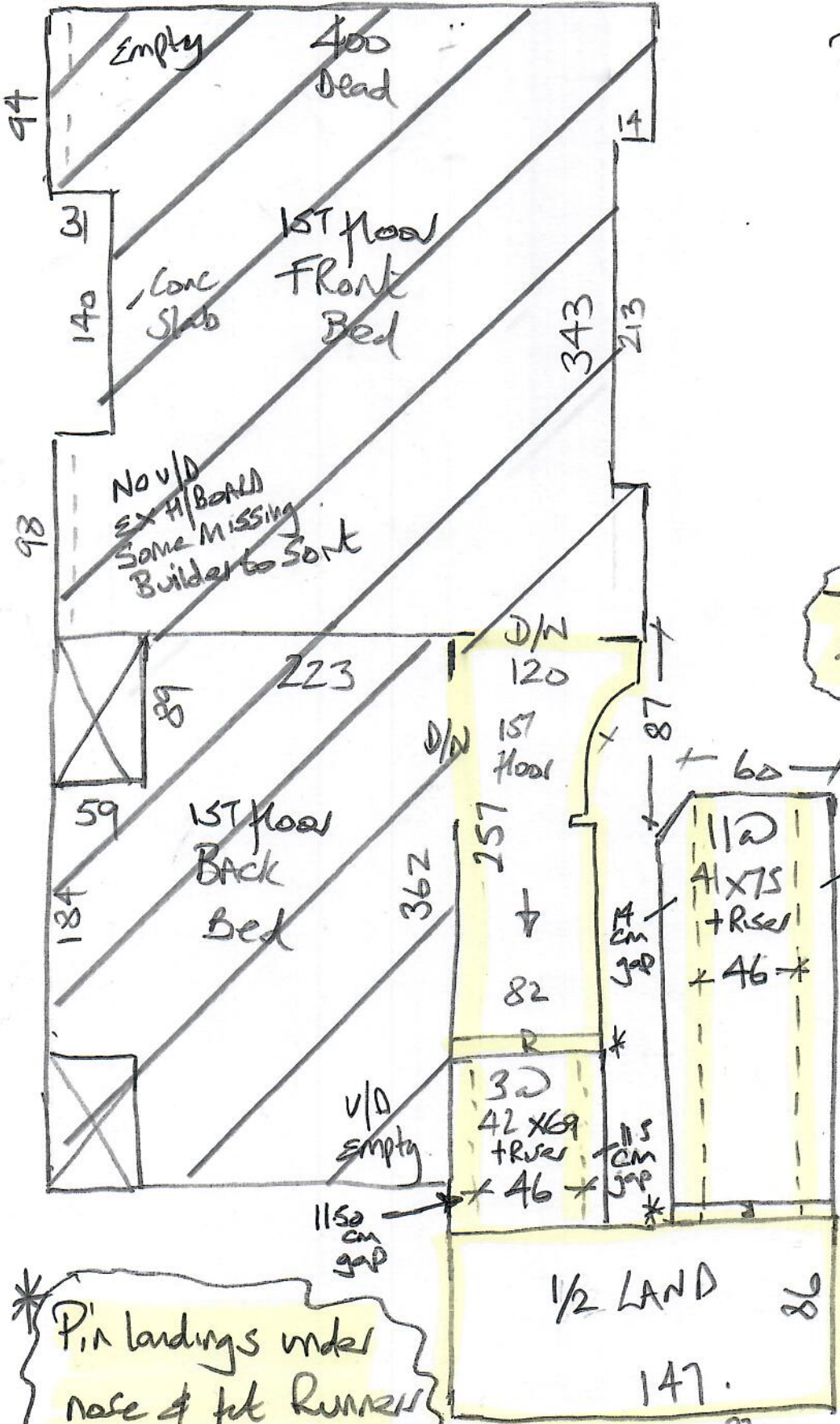

\* Pin landings under nose of pit Runners to landing Risers

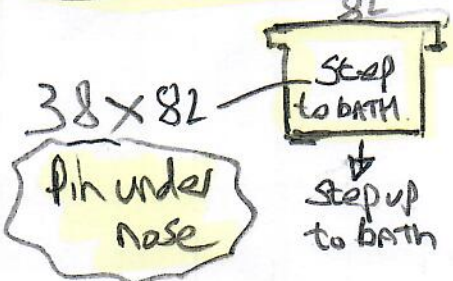

- Riser
- W1 57x96
  - W2 73x100
  - W3 58x65
  - STRS 80 47x65
  - W4 57x75
  - W5 57x96
  - W6/B/N T 55x90
  - R 18x80



R18907  
Vincent + Perry

3 of 3

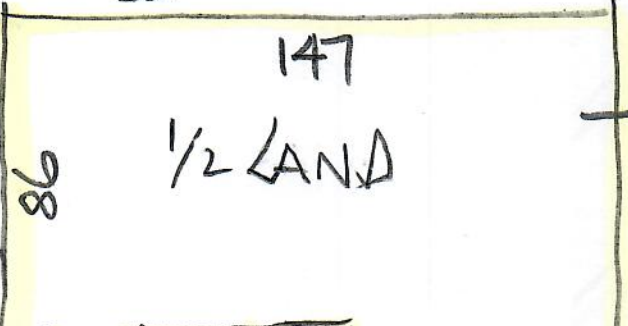

Fully fitted

Finish under note

Fit Jubilee STAIRHEADS in black to these 2 Lower STAIRLIGHTS.

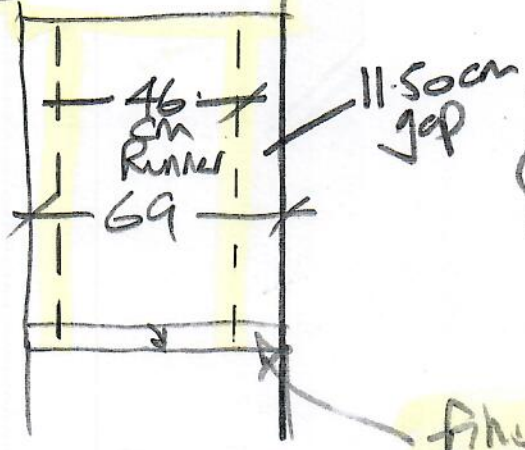

Finish under note

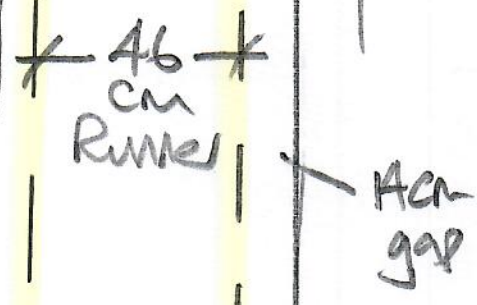

\* Detailed Plan of STAIRS between Ground - 1st fl

14cm gap

\* Fit Runner down to Meet Timber flooring in hall but do NOT fit a stairrod at the Bottom

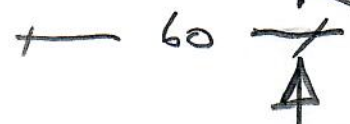

\* Runner to finish in line with step where it STARTS to Angle